

# PAR to the Rescue: Improving Clutter Mitigation with Adaptive Beamforming

Christopher Curtis

## Clutter Filtering Challenges

Conventional ground clutter filters discriminate between clutter and weather based on radial velocity.

- When clutter and weather have sufficiently different velocities, they work very well.

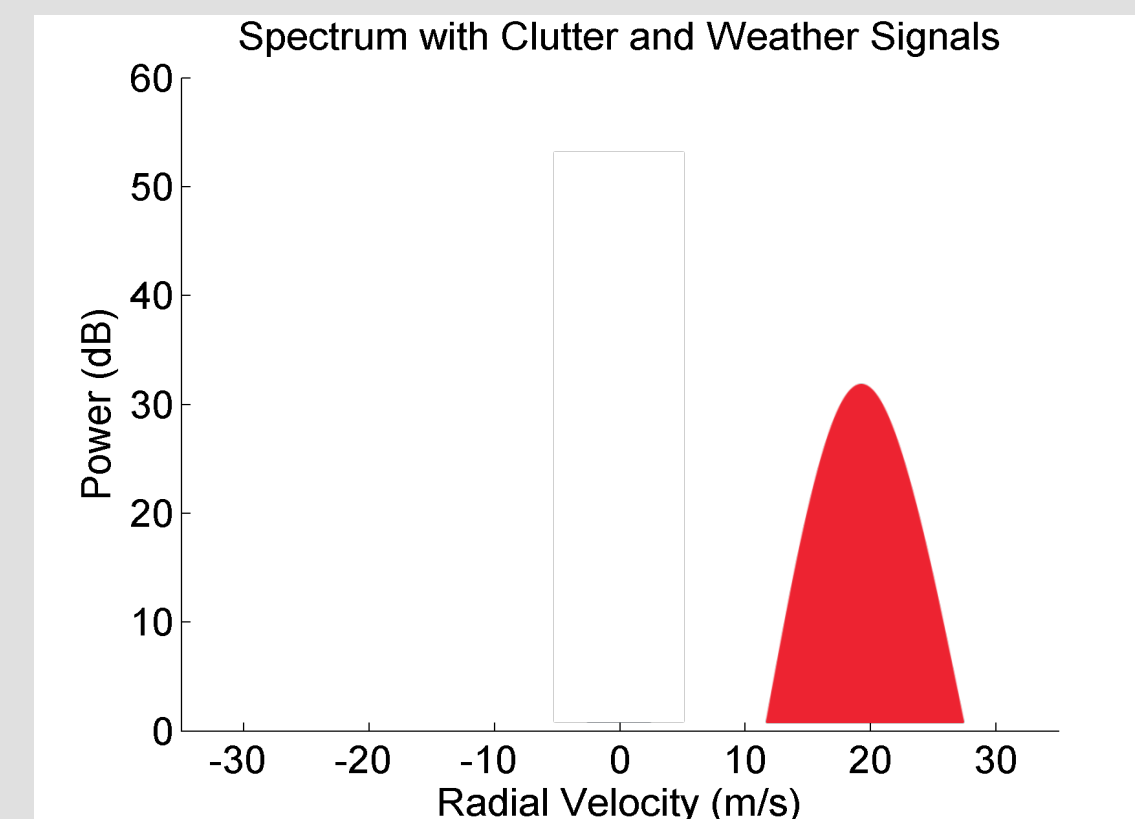
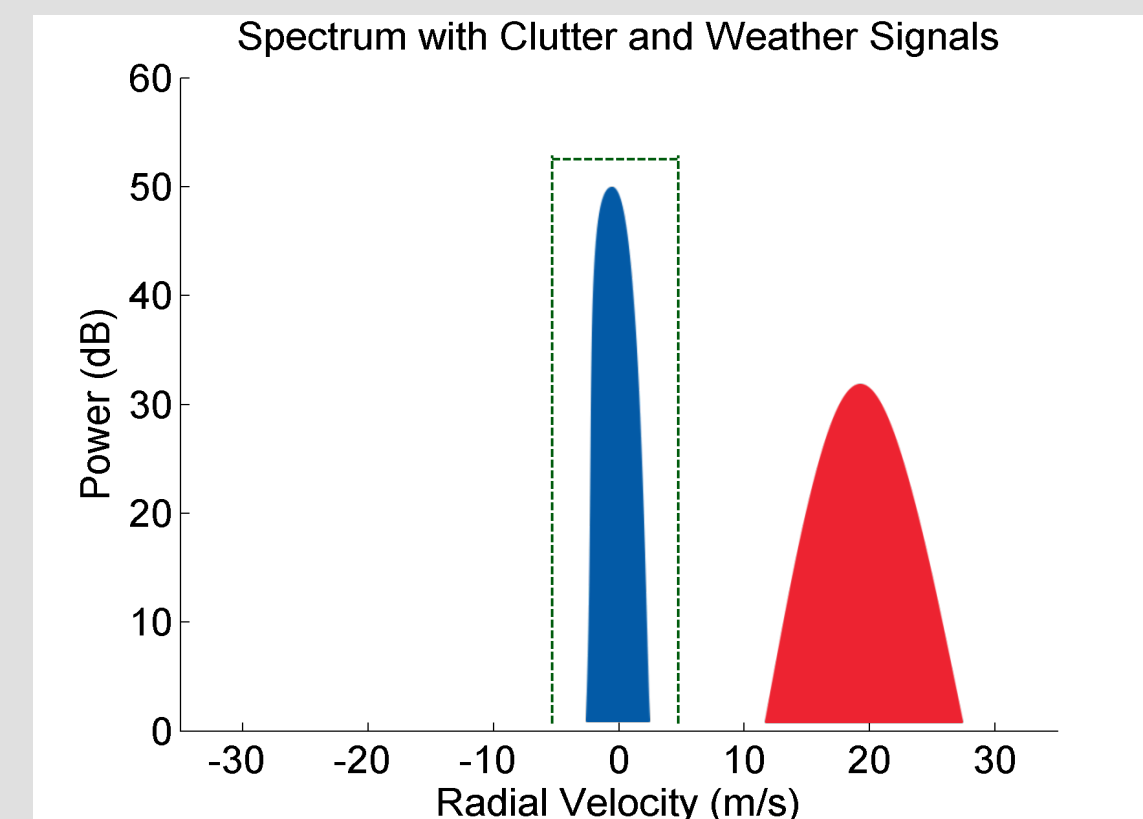

- When the weather velocity is near zero, clutter filtering can affect the estimates of meteorological variables.

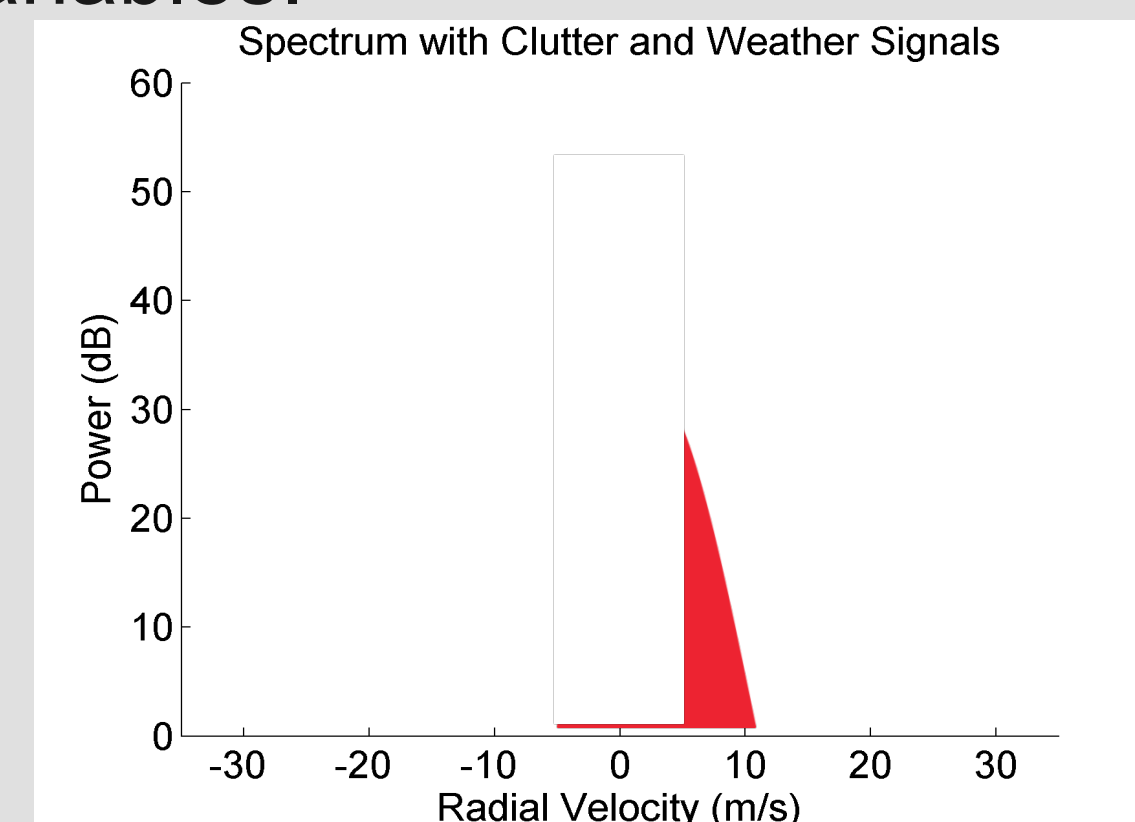
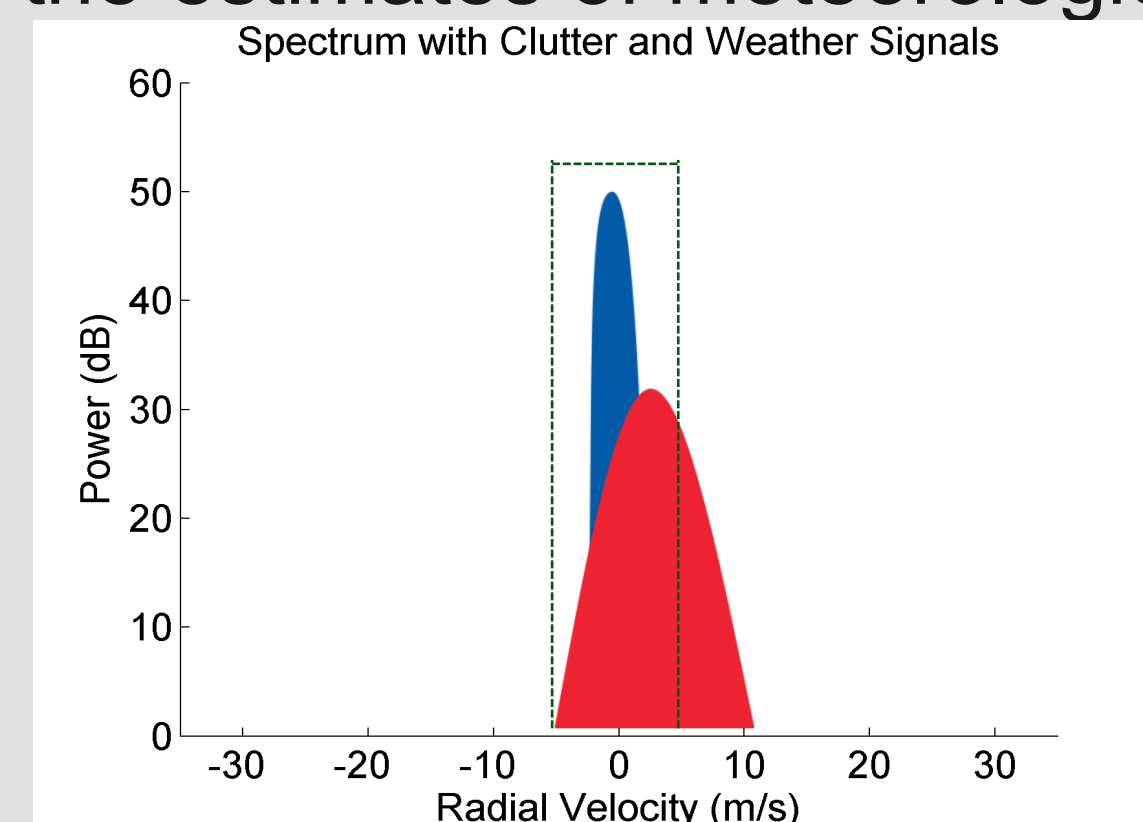

- Clutter filtering is also difficult when collecting a small number of pulses (e.g., detection scans, beam multiplexing), techniques that could be useful on a phased array

## NWRT as a Proof-of-Concept

Is there another way to discriminate between clutter and weather signals?

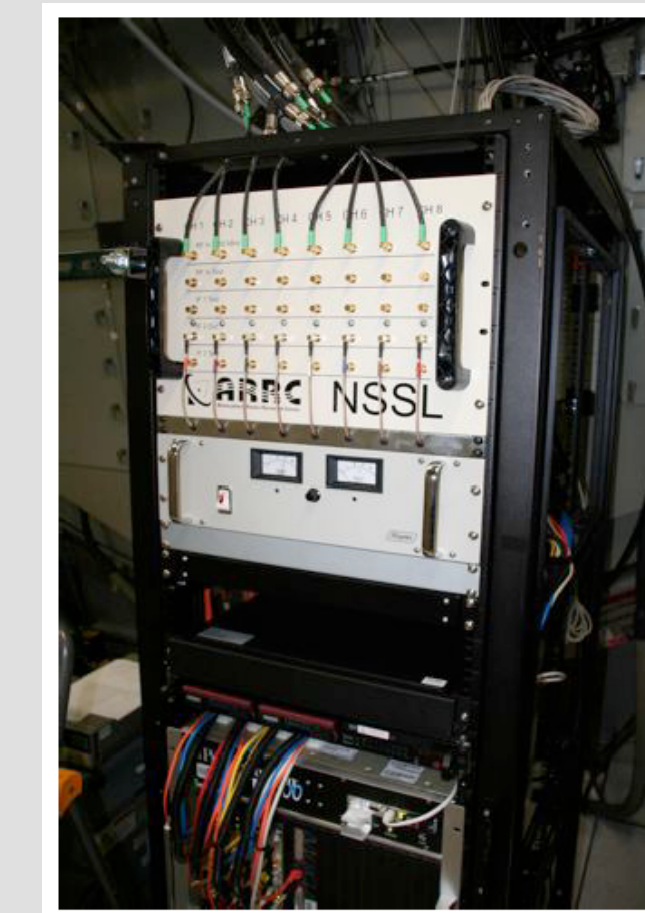
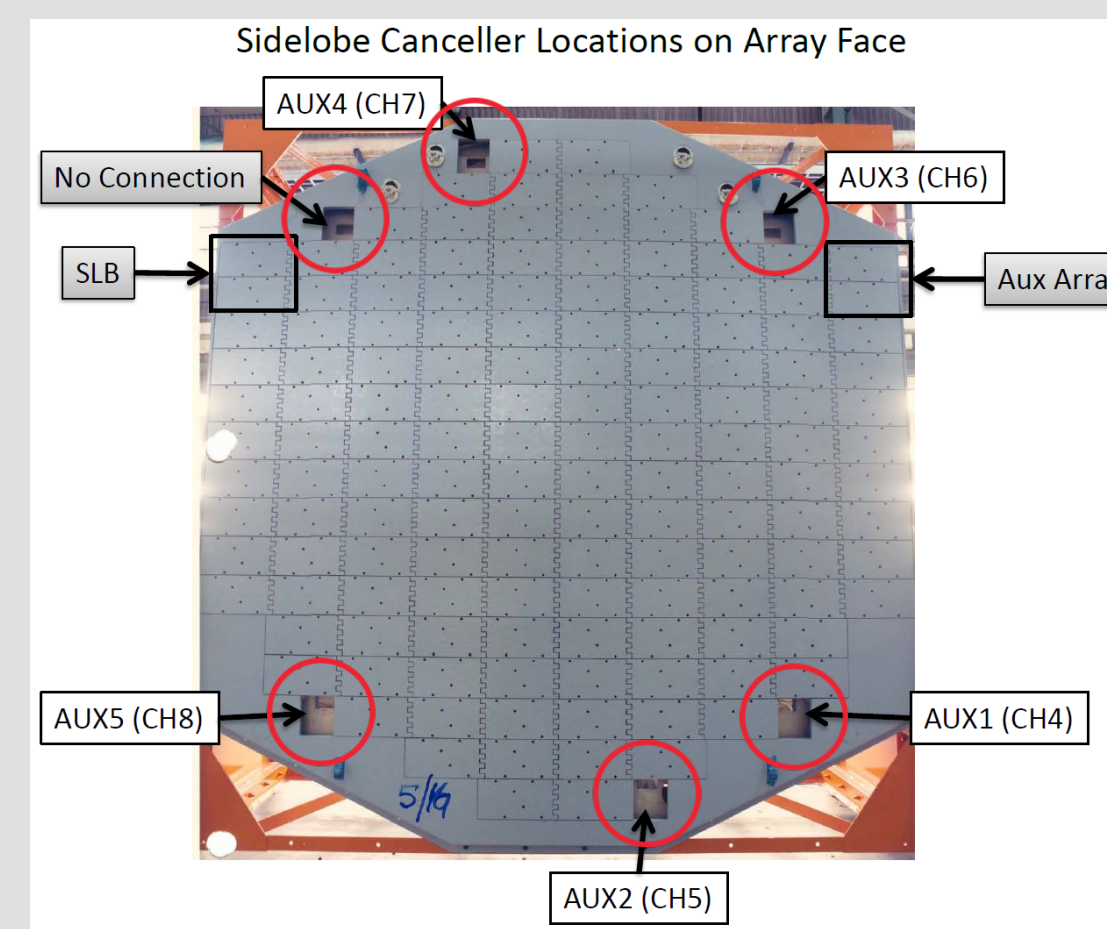

Combining multiple channels from antennas at different positions allows spatial filtering.

- Spatial filtering is a method of adaptive beamforming that discriminates based on position in space.
- Antenna pattern can be changed to reduce sensitivity in certain directions (nulling).

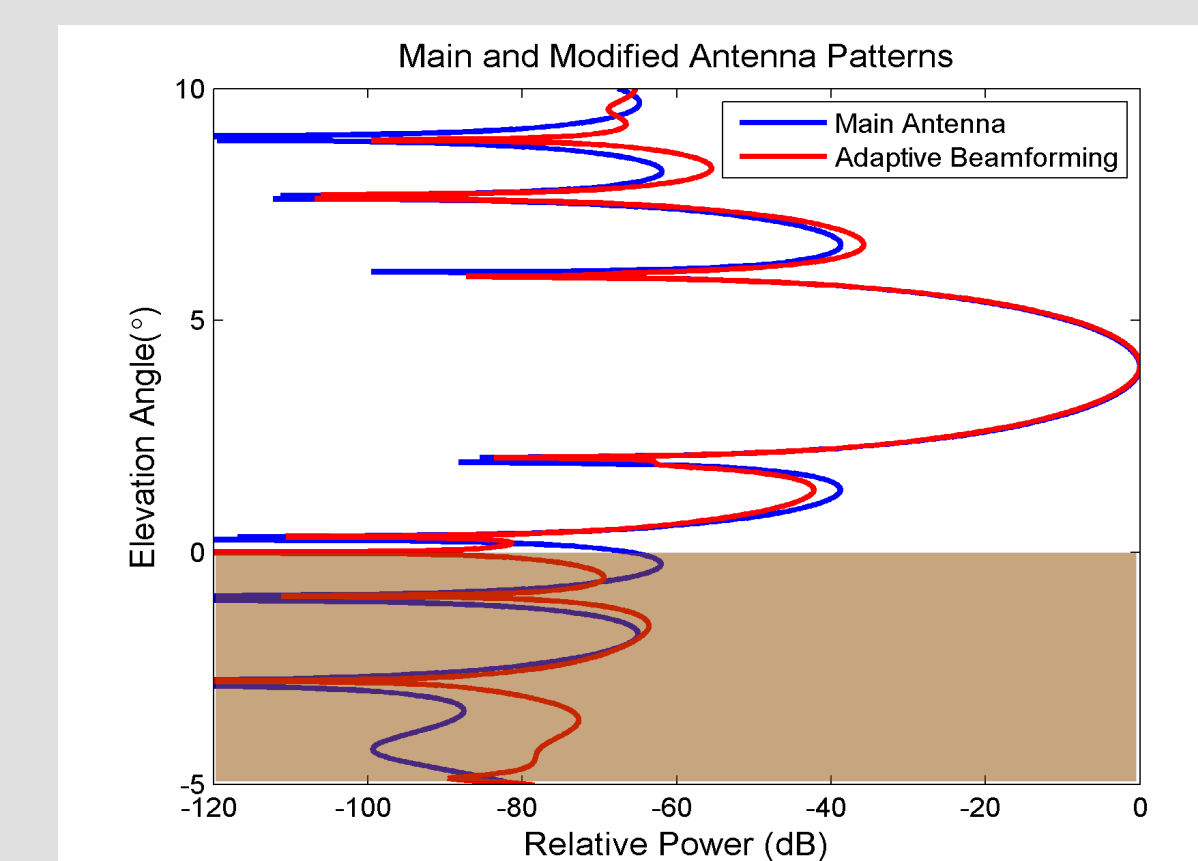
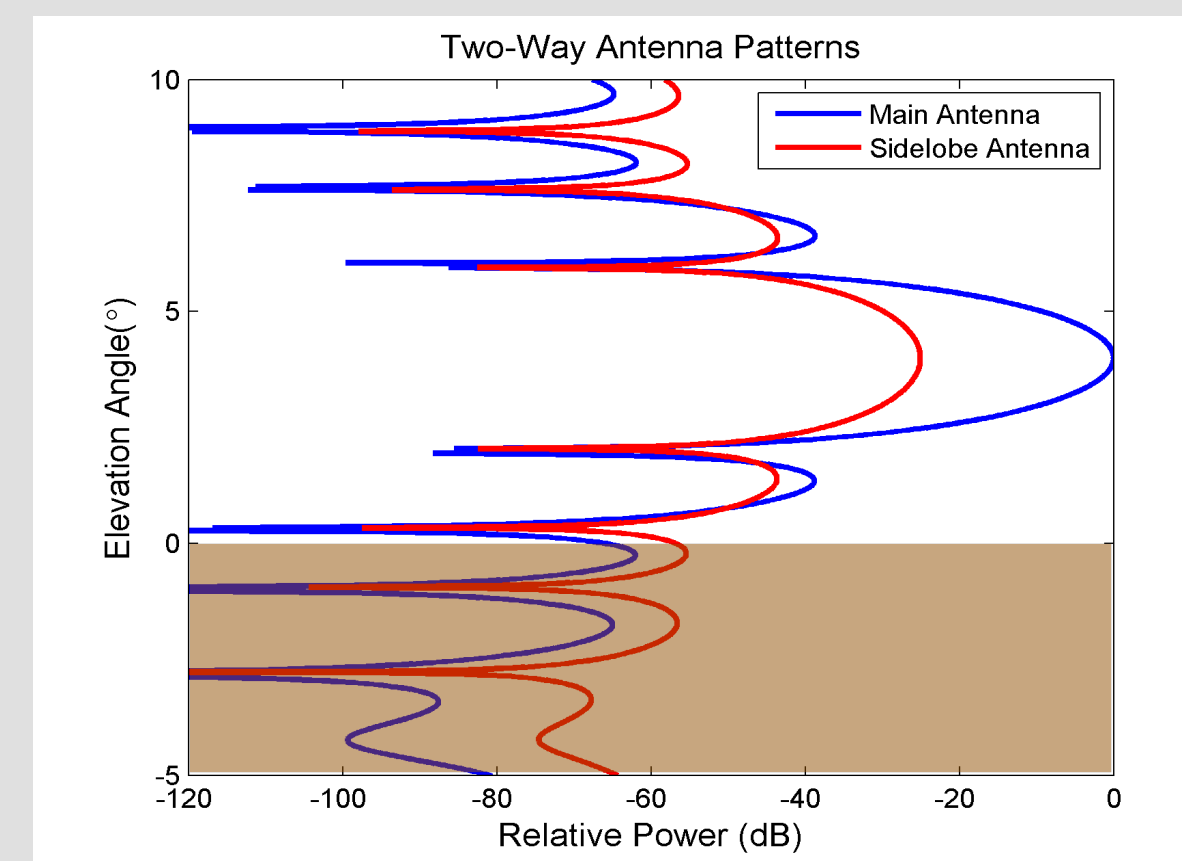

## NWRT Multi-Channel Results

By properly combining the channels, ground clutter can be removed using spatial filtering.

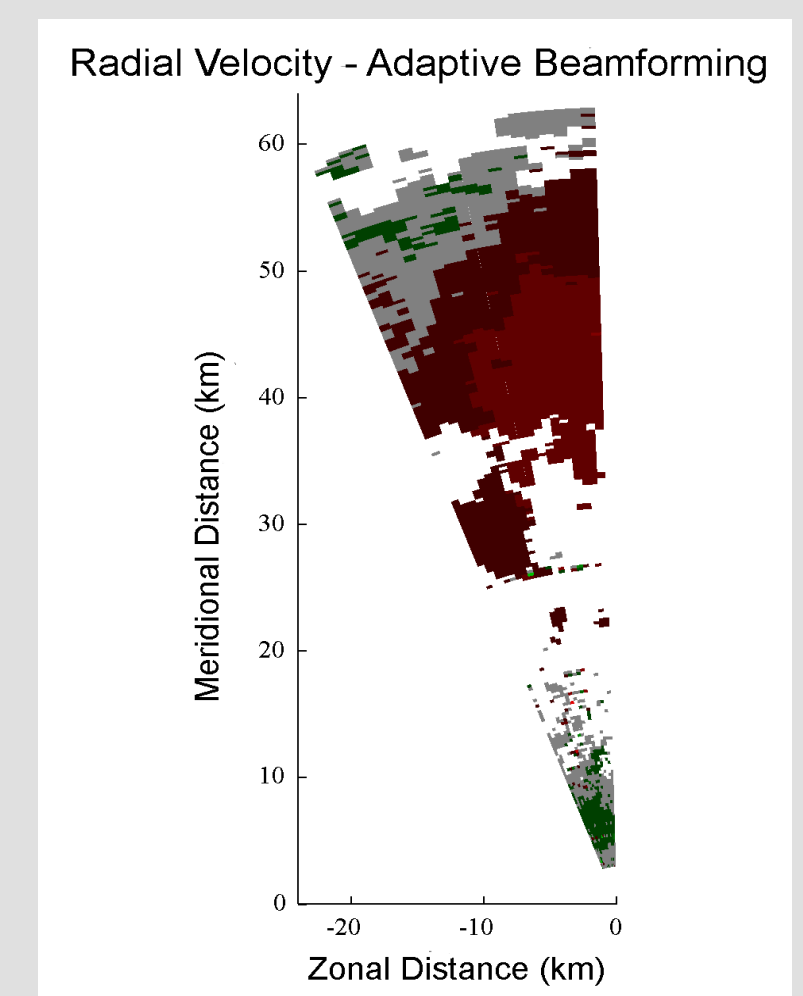
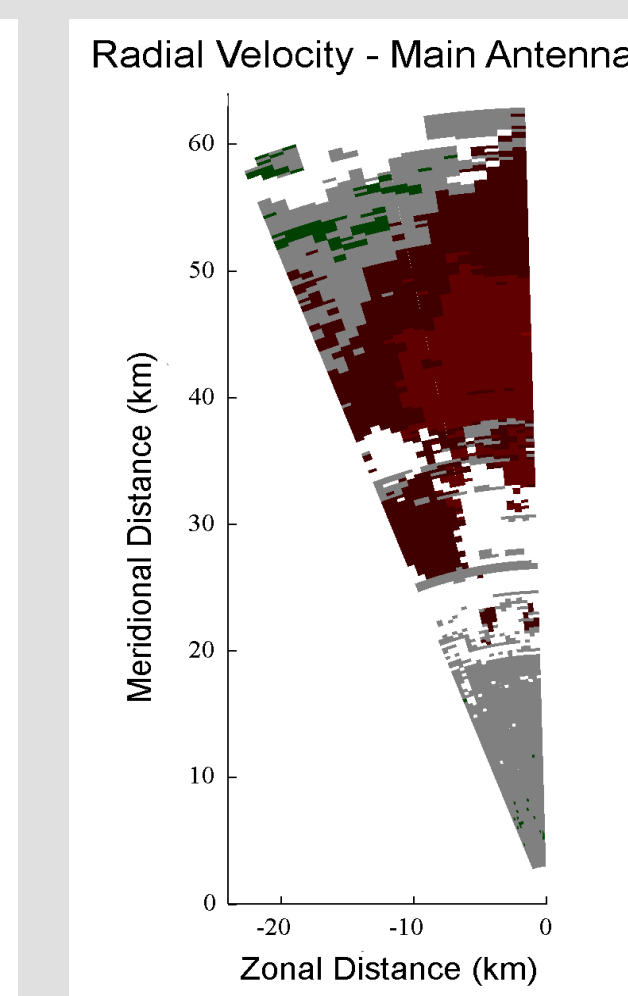
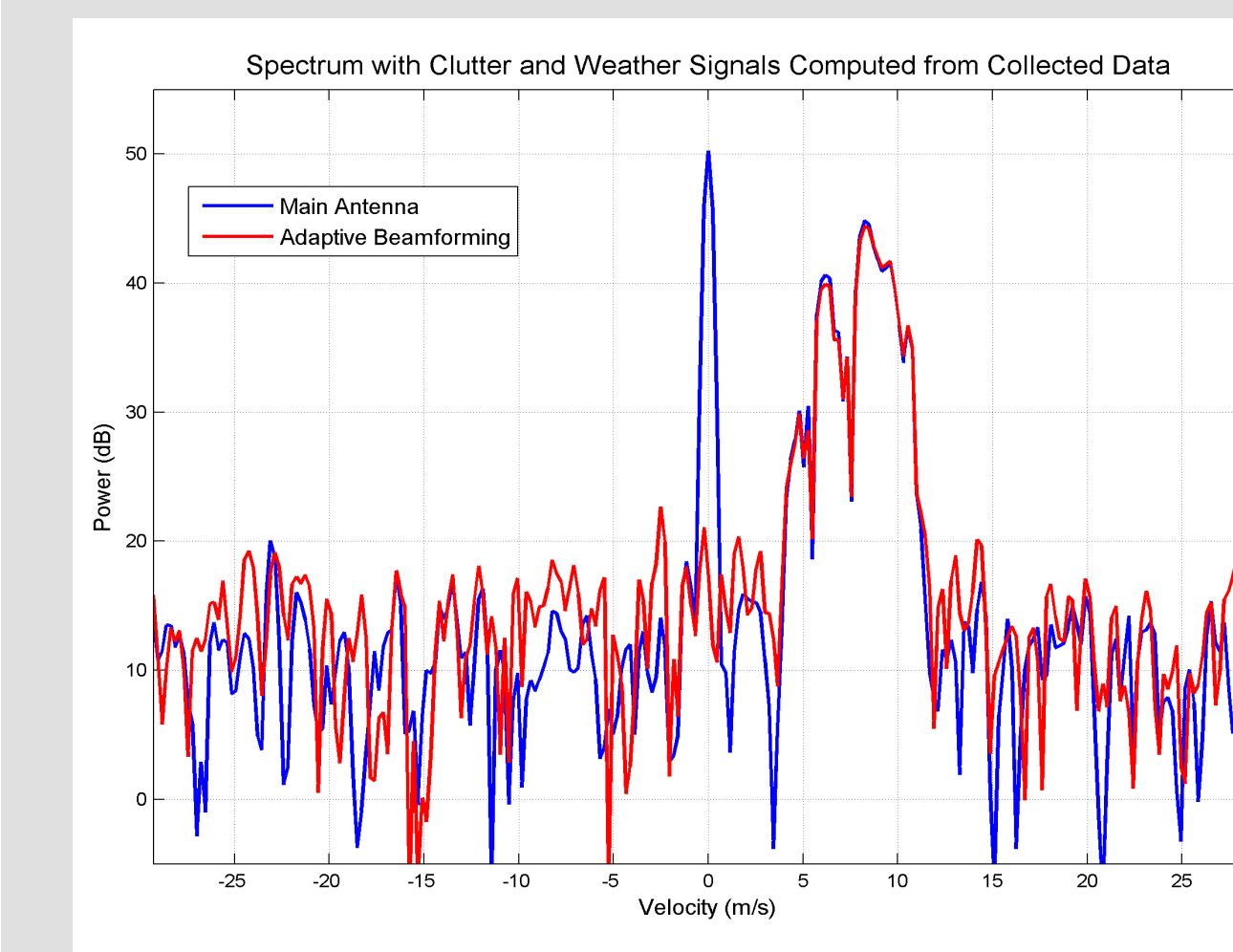

## Modern Active Arrays

Modern active arrays such as the Advanced Technology Demonstrator provide more channels and a different array geometry, leading to new research opportunities.

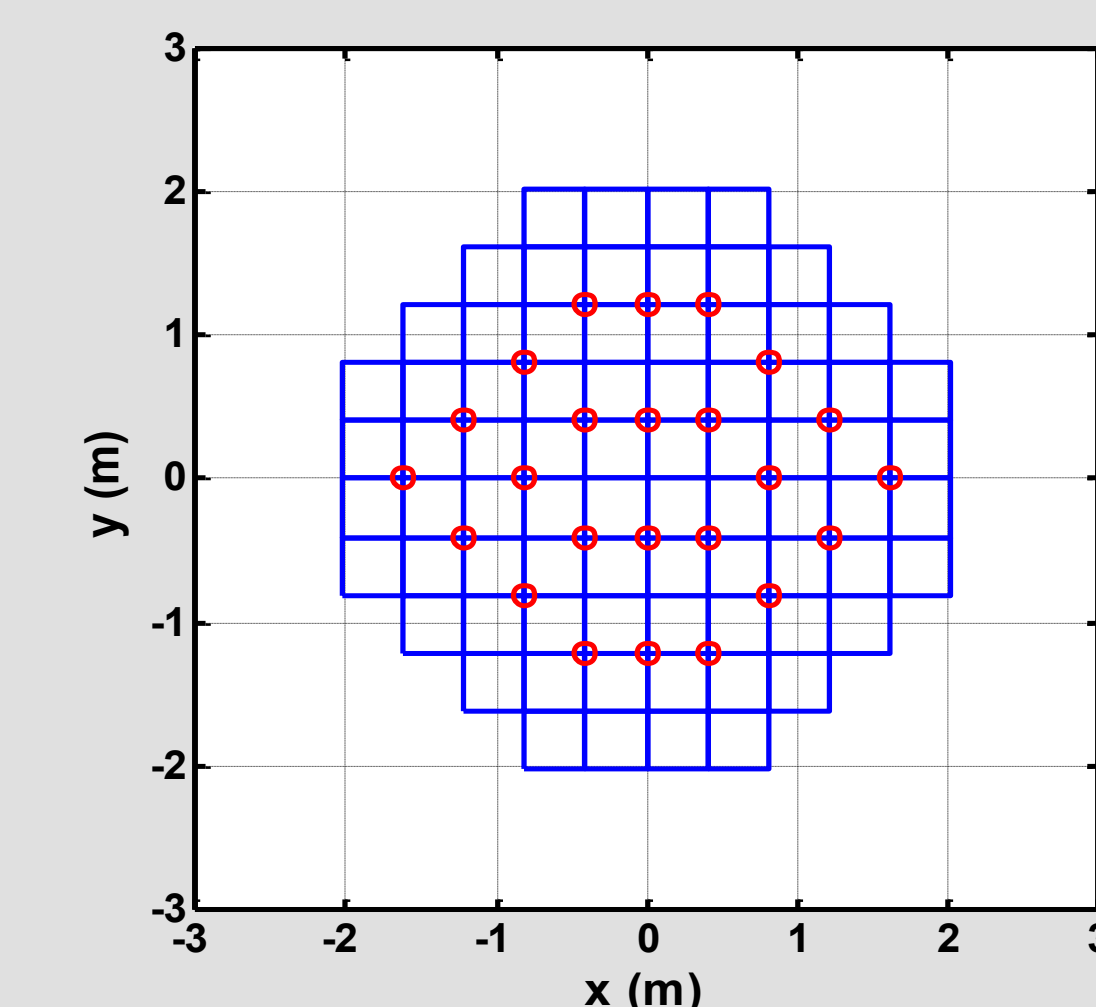

# PAR to the Rescue: Improving Clutter Mitigation with Adaptive Beamforming

Christopher Curtis

## Clutter Filtering Challenges

Conventional ground clutter filters discriminate between clutter and weather based on radial velocity.

- When clutter and weather have sufficiently different radial velocities, they work very well.

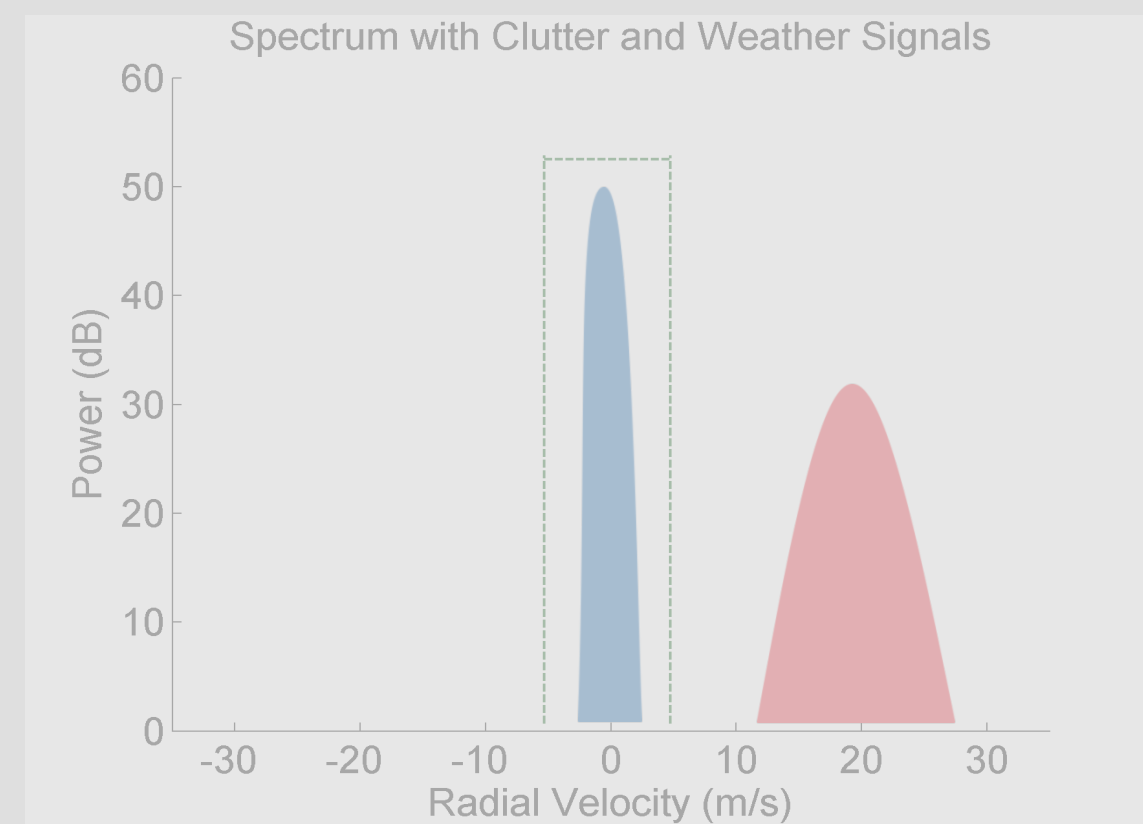

- When the weather velocity is near zero, clutter filtering can significantly degrade the estimates of meteorological variables.

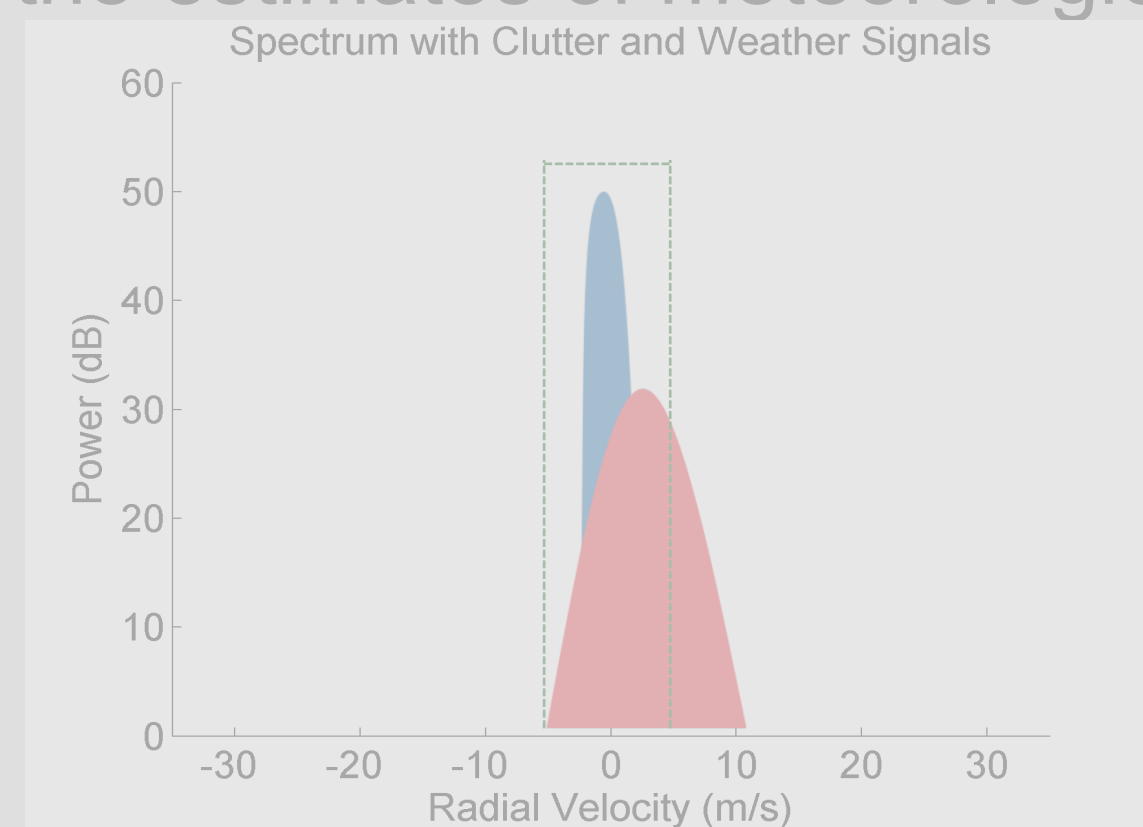

- Clutter filtering is also difficult when collecting weather pulses (e.g., detection scans, beam multiple resolution). Adaptive beamforming could be useful on a phased array.

## Spectrum with Clutter and Weather Signals

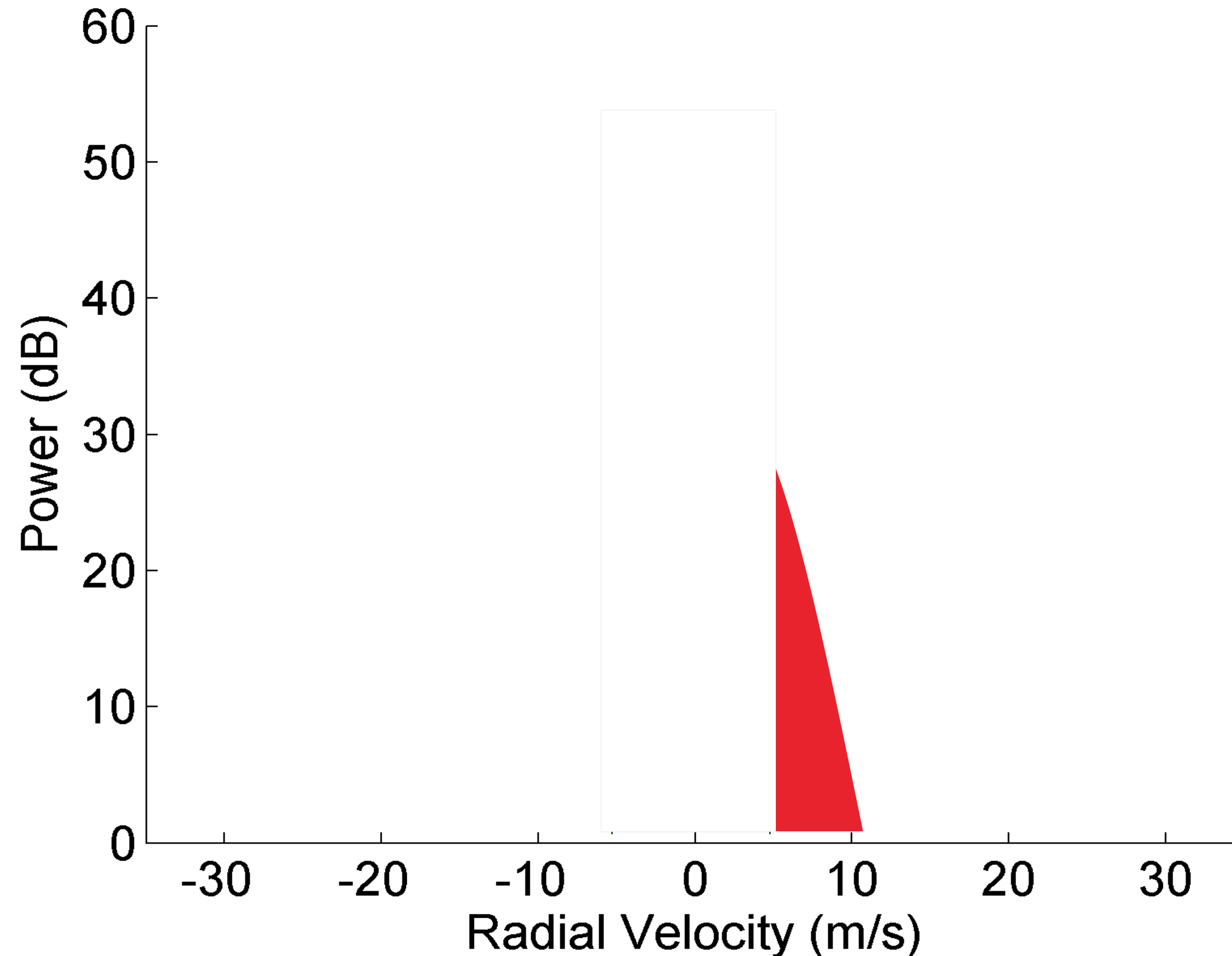

## Multi-Channel Results

By using multiple channels, ground clutter can be removed.

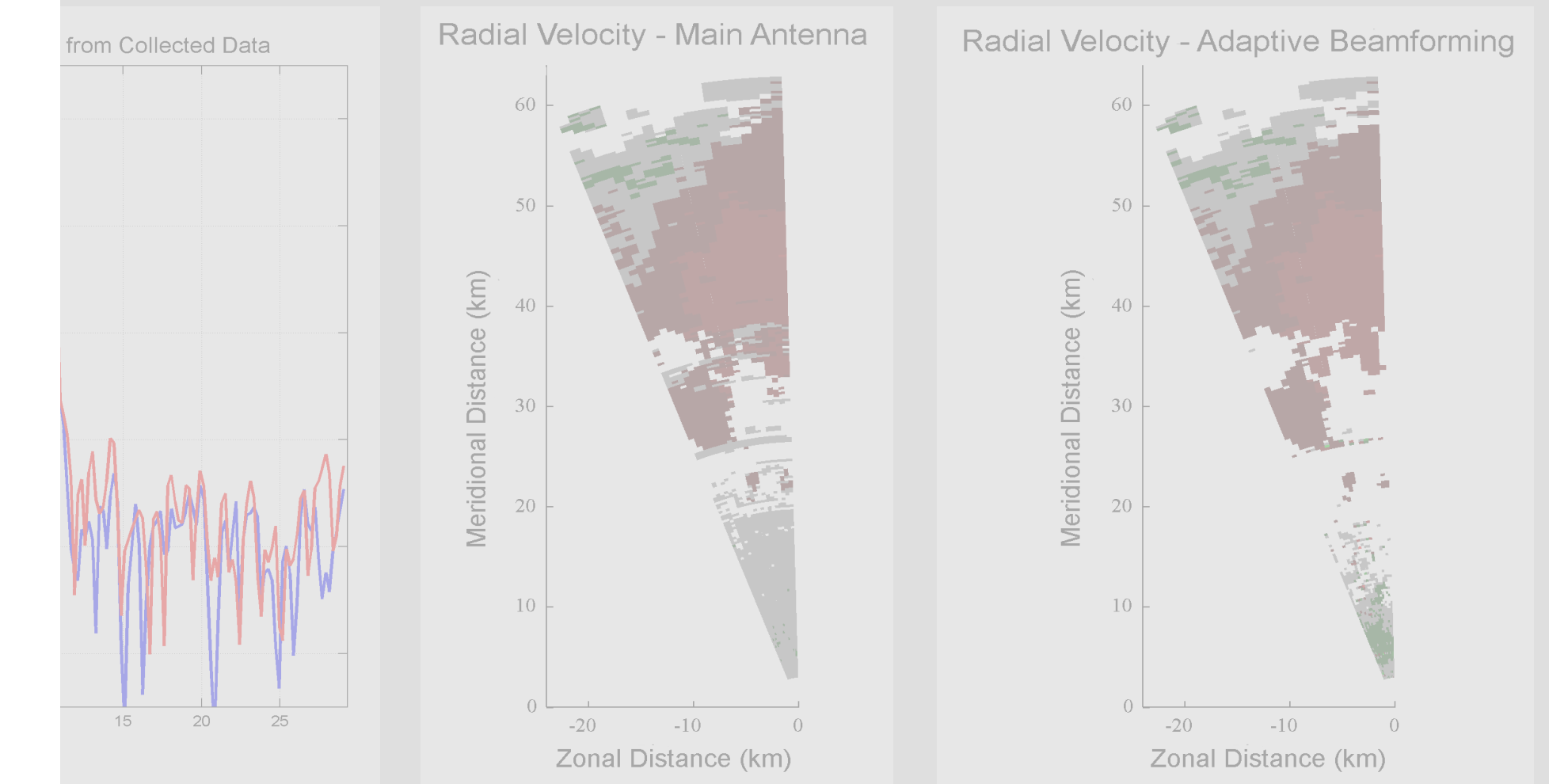

## Phased Array Active Arrays

Advances in active array technology, such as the Advanced Technology Active Array (ATAA), provide more channels and a different array geometry, which offers many opportunities.

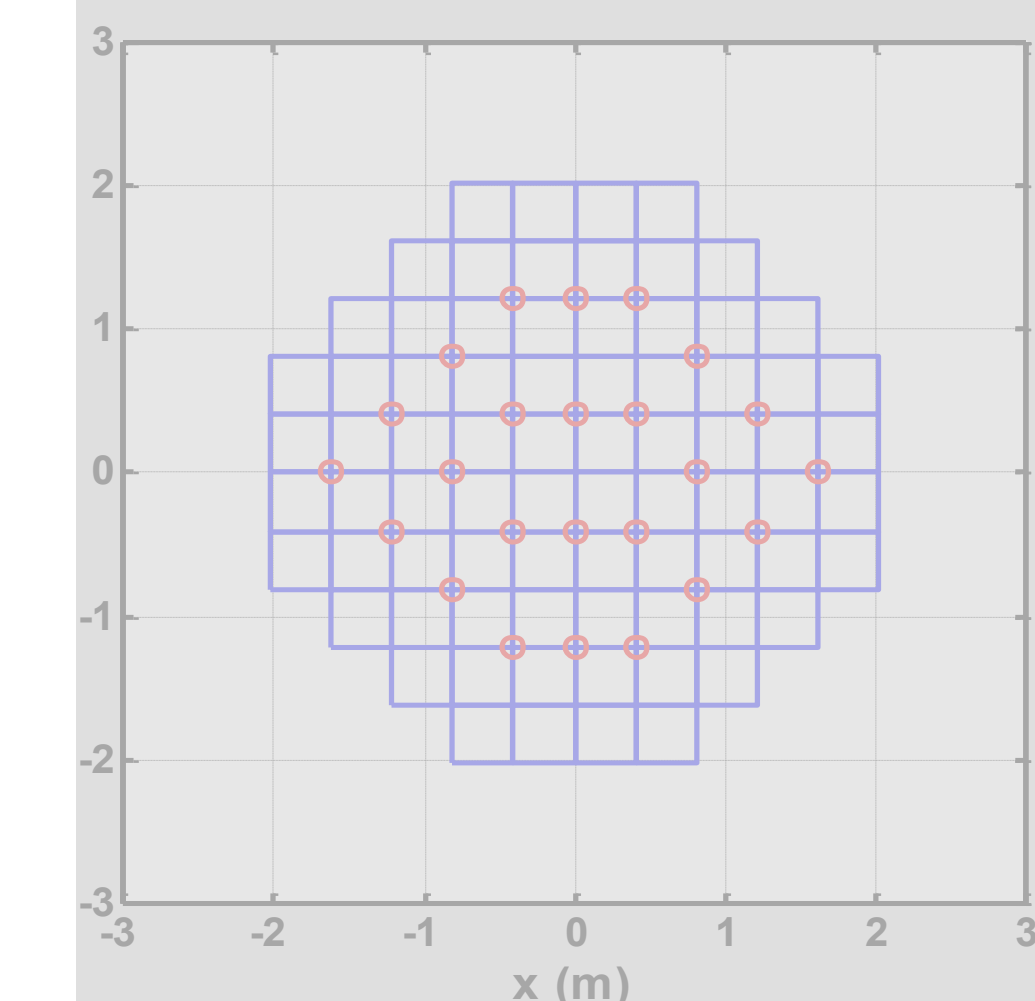

# PAR to the Rescue: Improving Clutter Mitigation with Adaptive Beamforming

Christopher Curtis

## Clutter Filtering Challenges

Conventional ground clutter filters discriminate between clutter and weather based on radial velocity.

- When clutter and weather have sufficiently different velocities, they work very well.

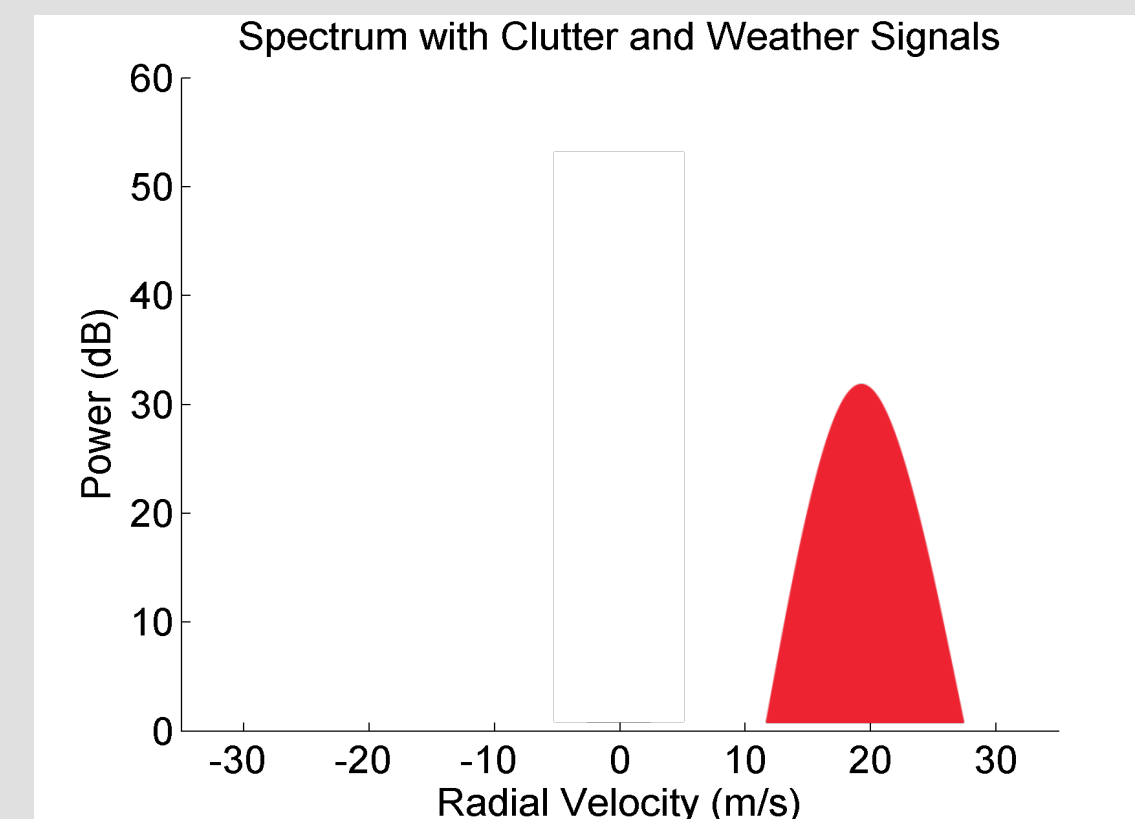
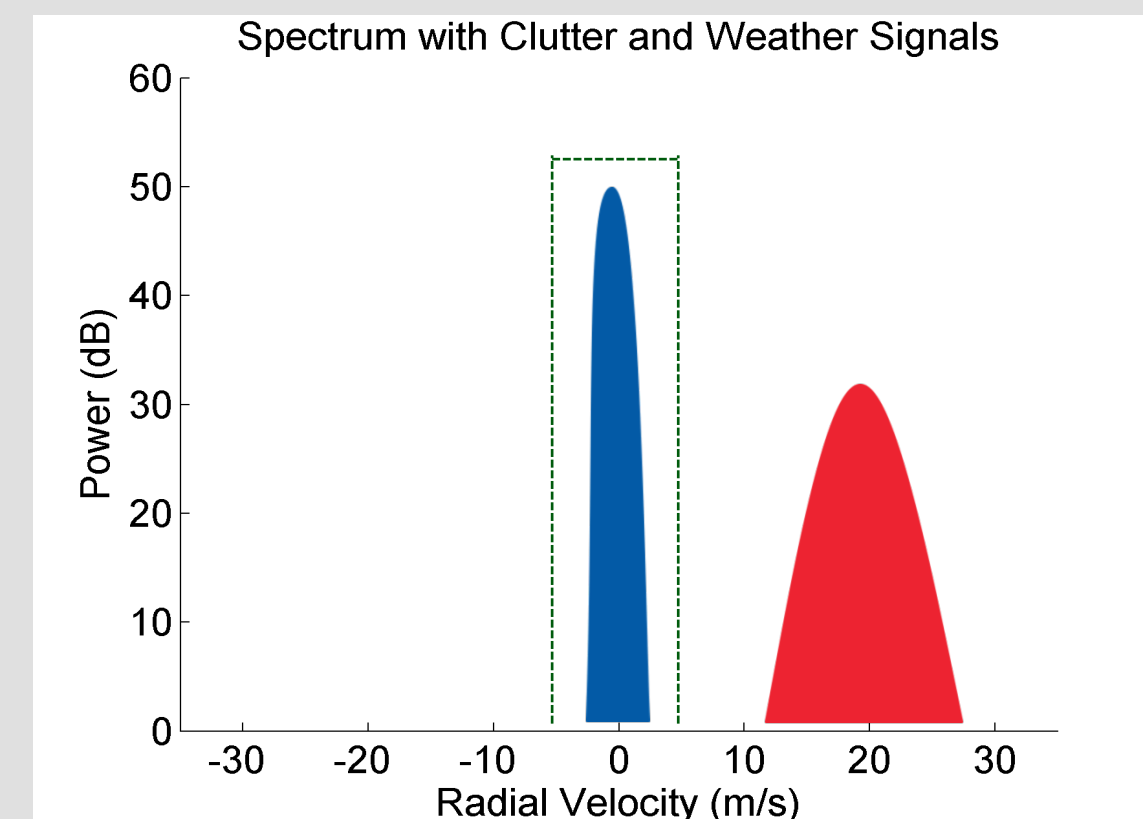

- When the weather velocity is near zero, clutter filtering can affect the estimates of meteorological variables.

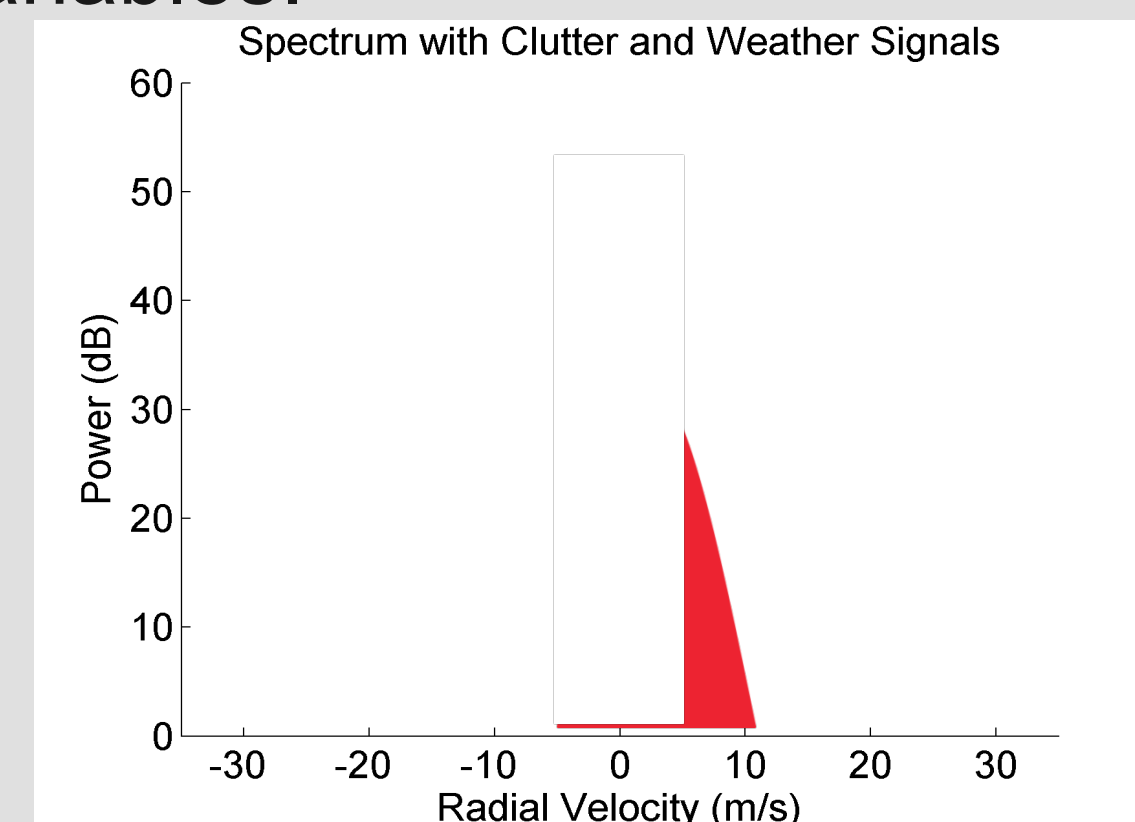
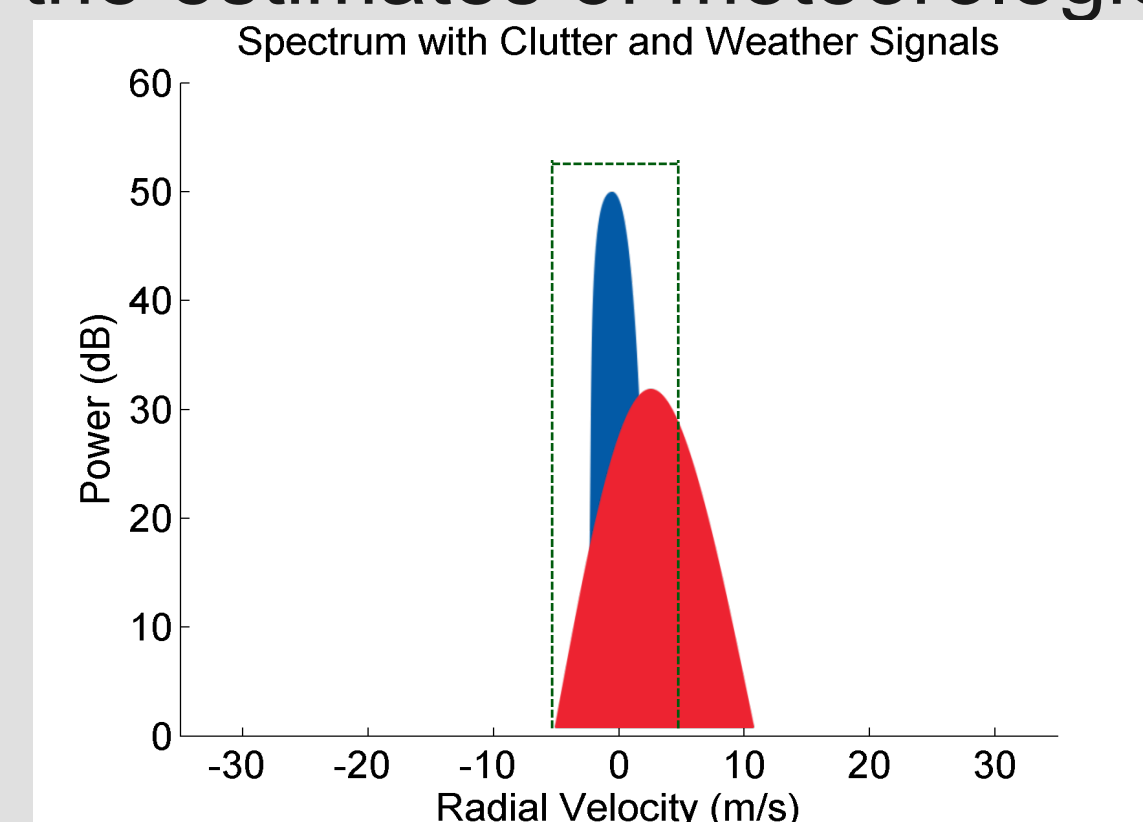

- Clutter filtering is also difficult when collecting a small number of pulses (e.g., detection scans, beam multiplexing), techniques that could be useful on a phased array

## NWRT as a Proof-of-Concept

Is there another way to discriminate between clutter and weather signals?

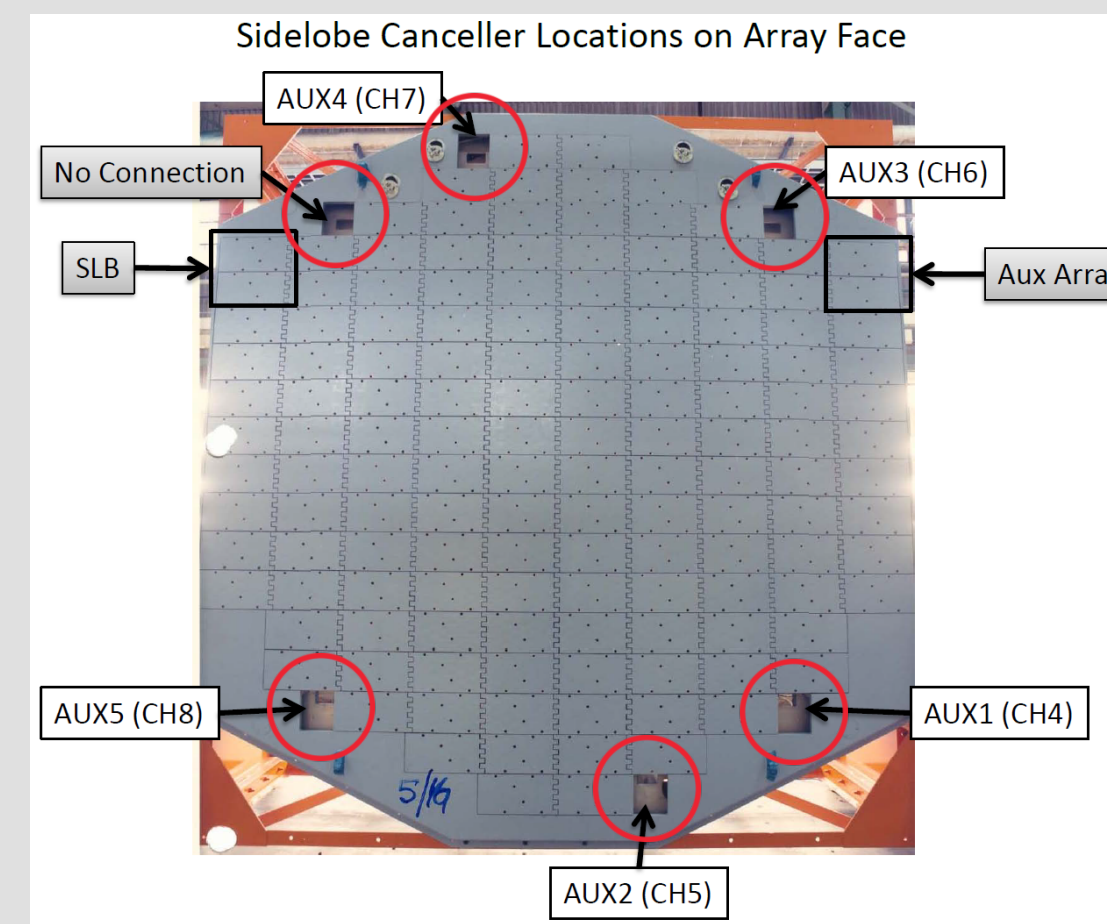

Combining multiple channels from antennas at different positions allows spatial filtering.

- Spatial filtering is a method of adaptive beamforming that discriminates based on position in space.
- Antenna pattern can be changed to reduce sensitivity in certain directions (nulling).

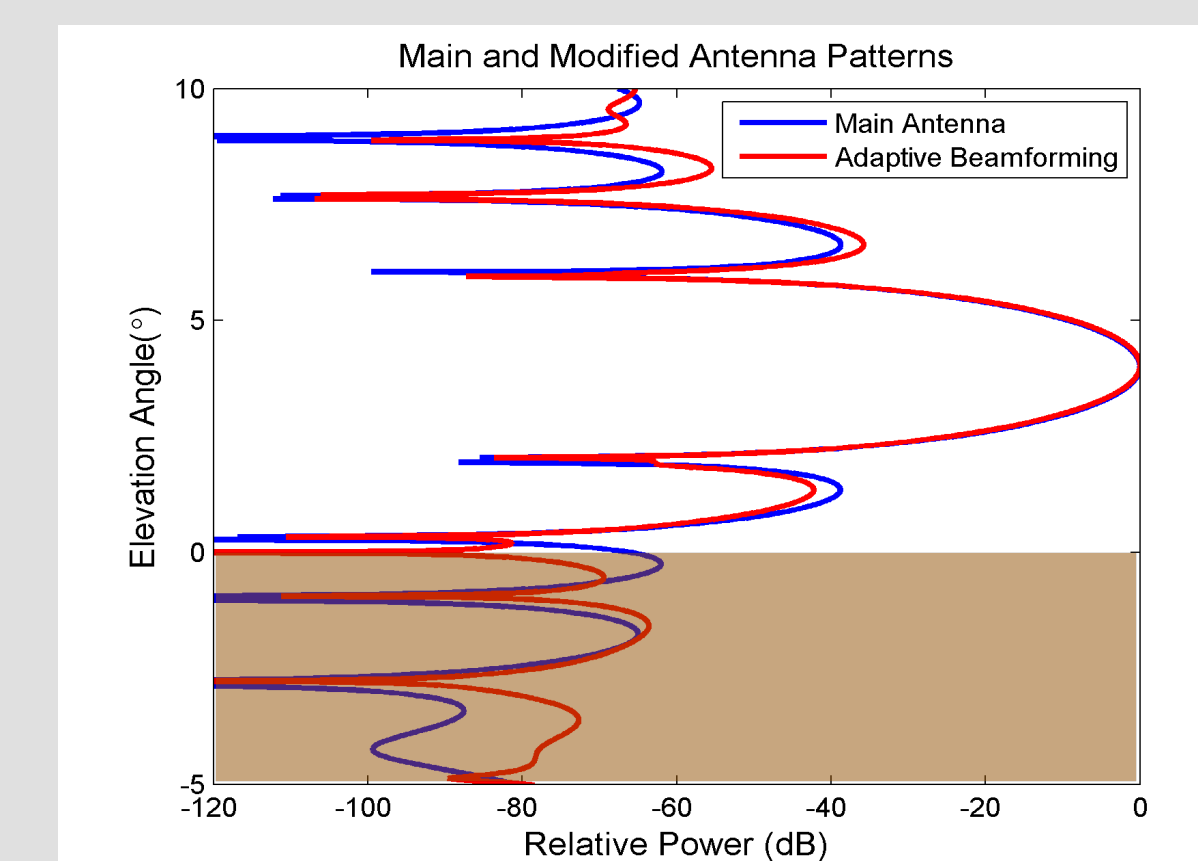
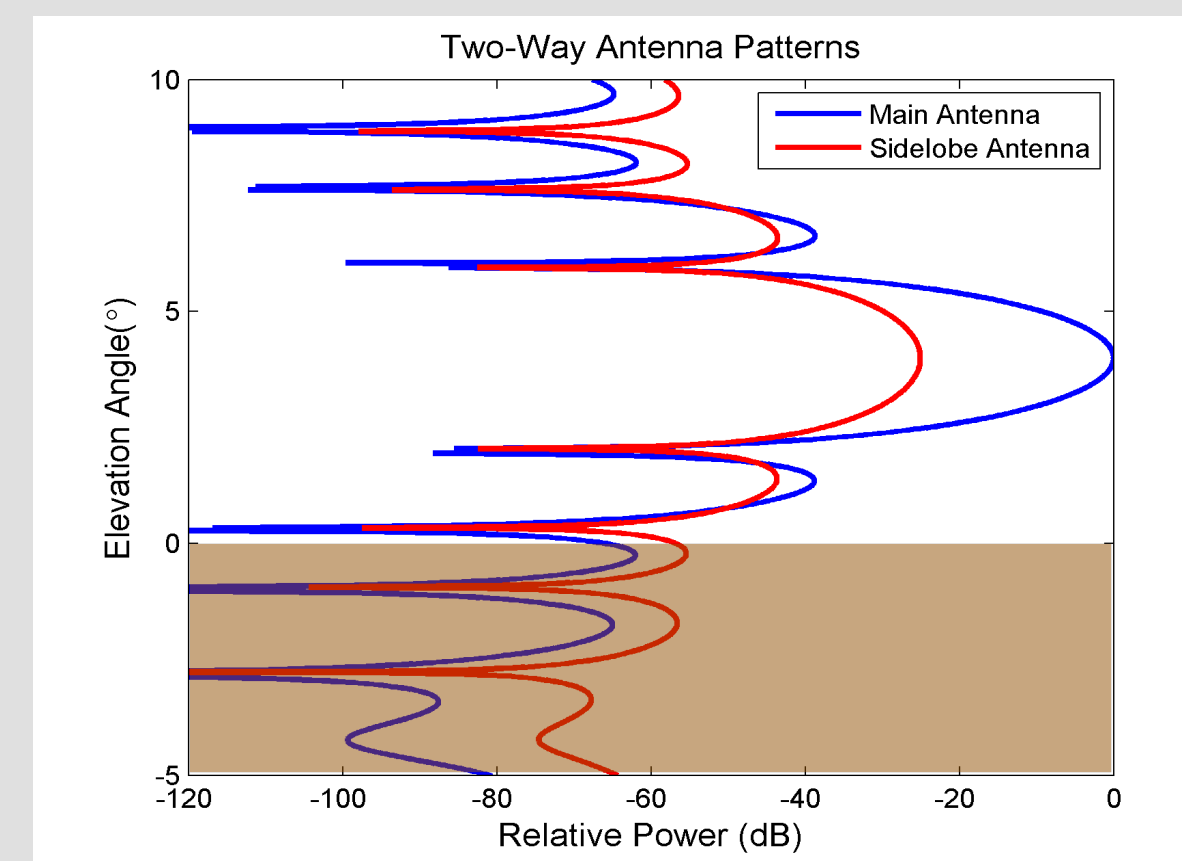

## NWRT Multi-Channel Results

By properly combining the channels, ground clutter can be removed using spatial filtering.

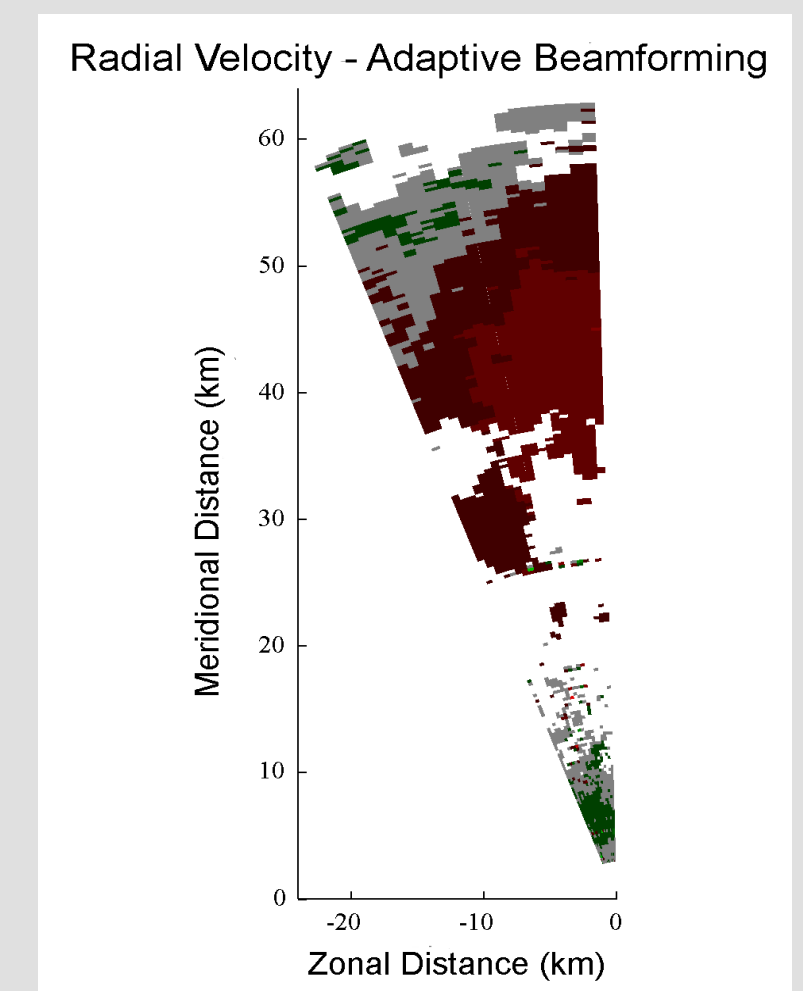
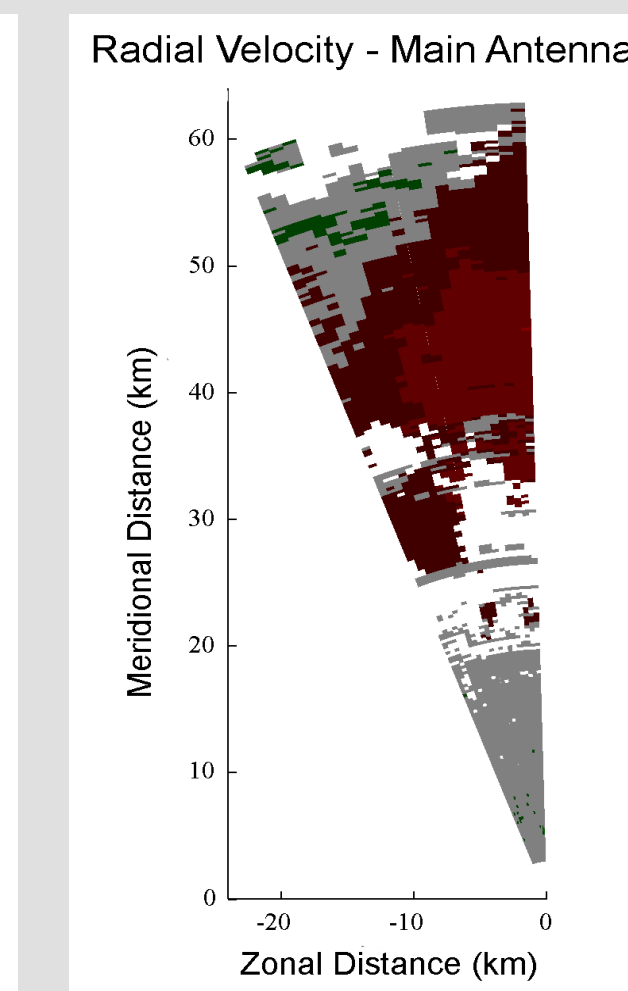
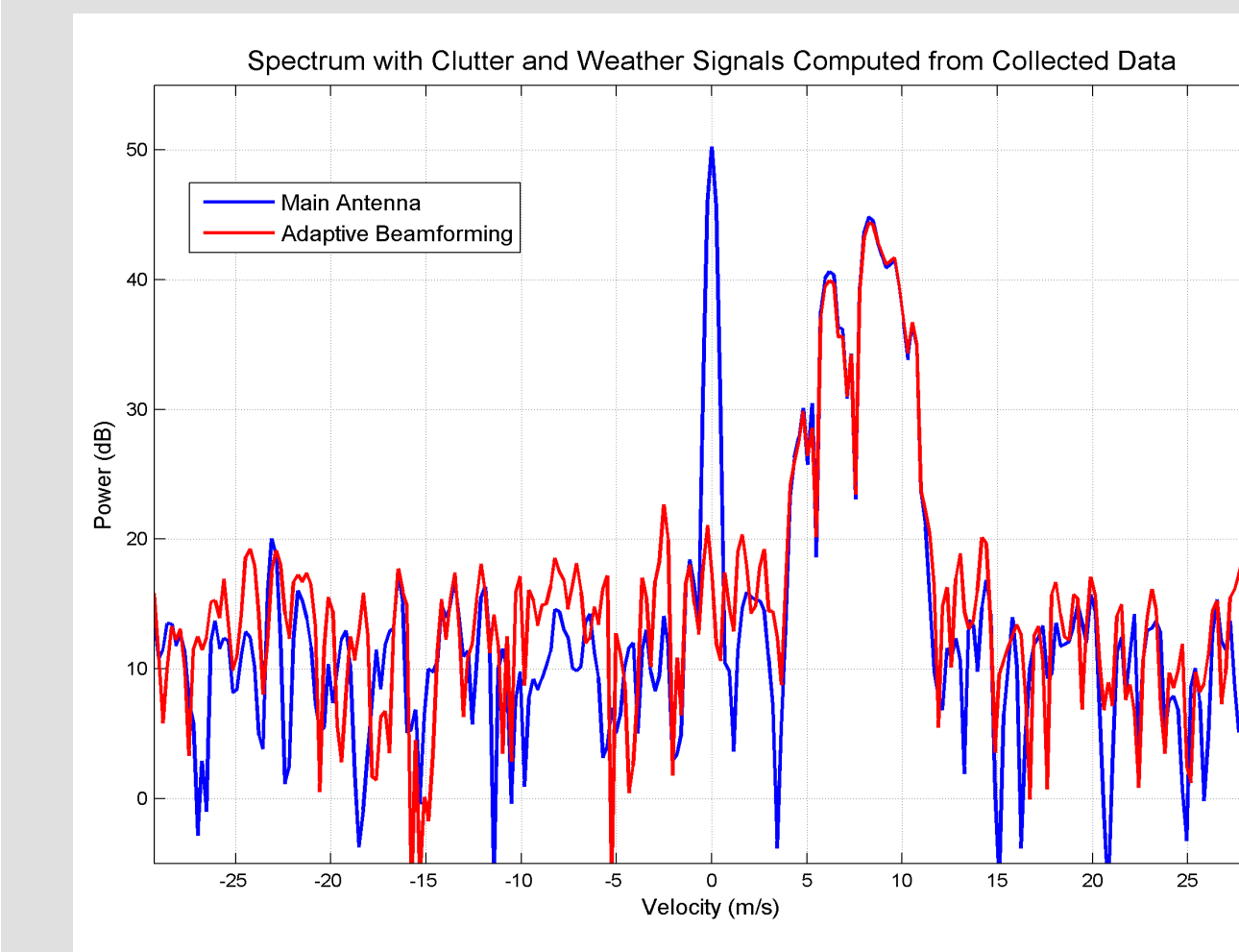

## Modern Active Arrays

Modern active arrays such as the Advanced Technology Demonstrator provide more channels and a different array geometry, leading to new research opportunities.

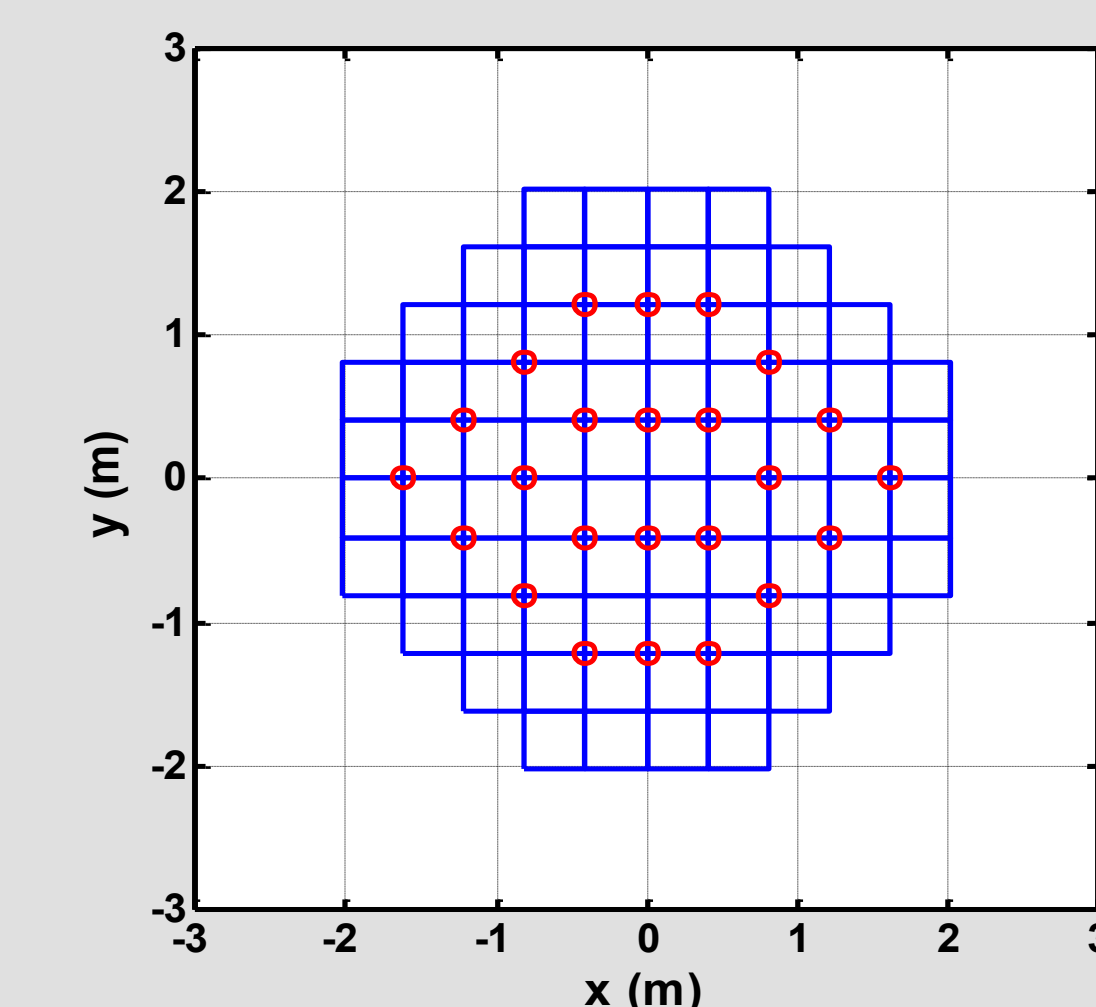

# PAR to the Rescue: Improving Clutter Mitigation with Adaptive Beamforming

Christopher Curtis

## Sidelobe Canceller Locations on Array Face

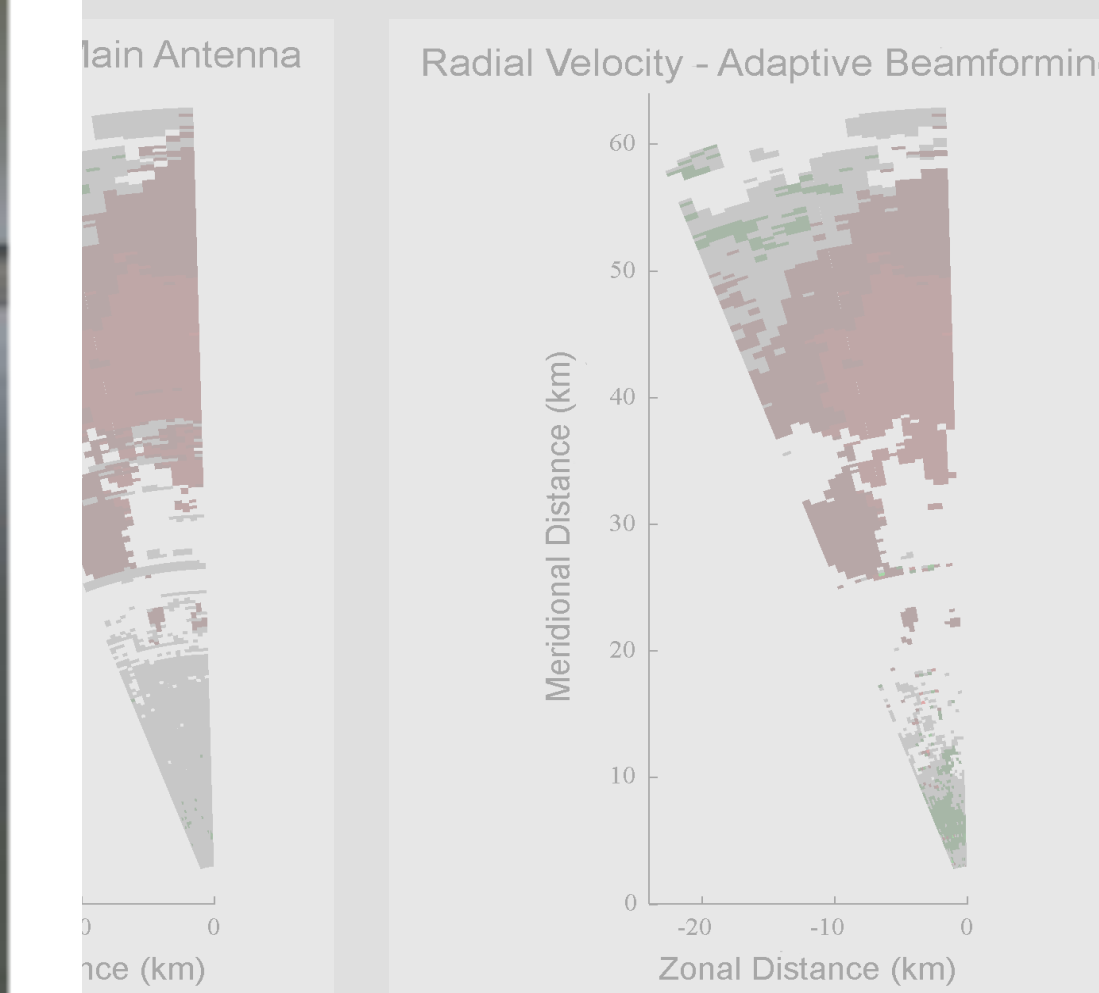
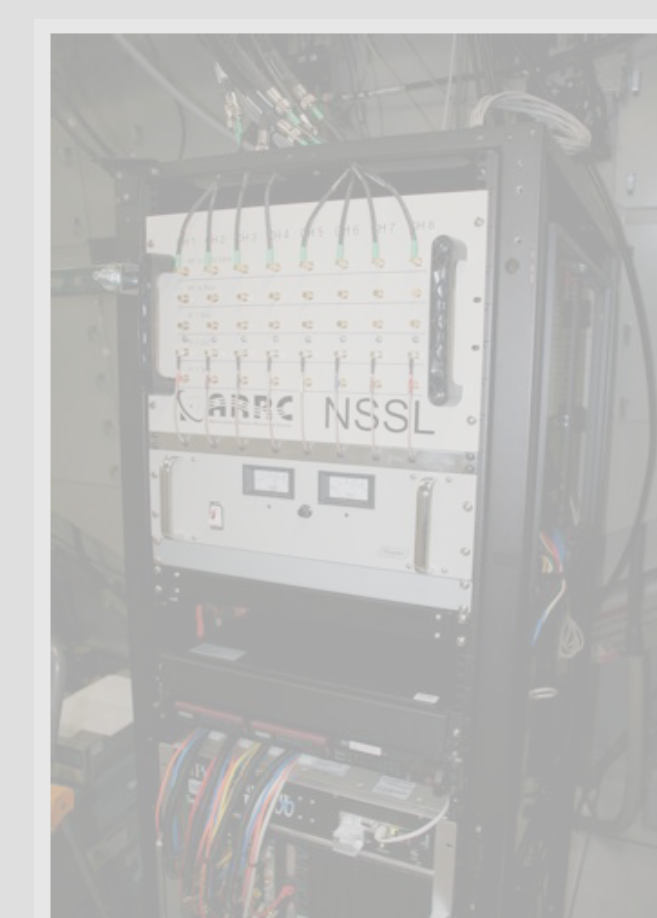
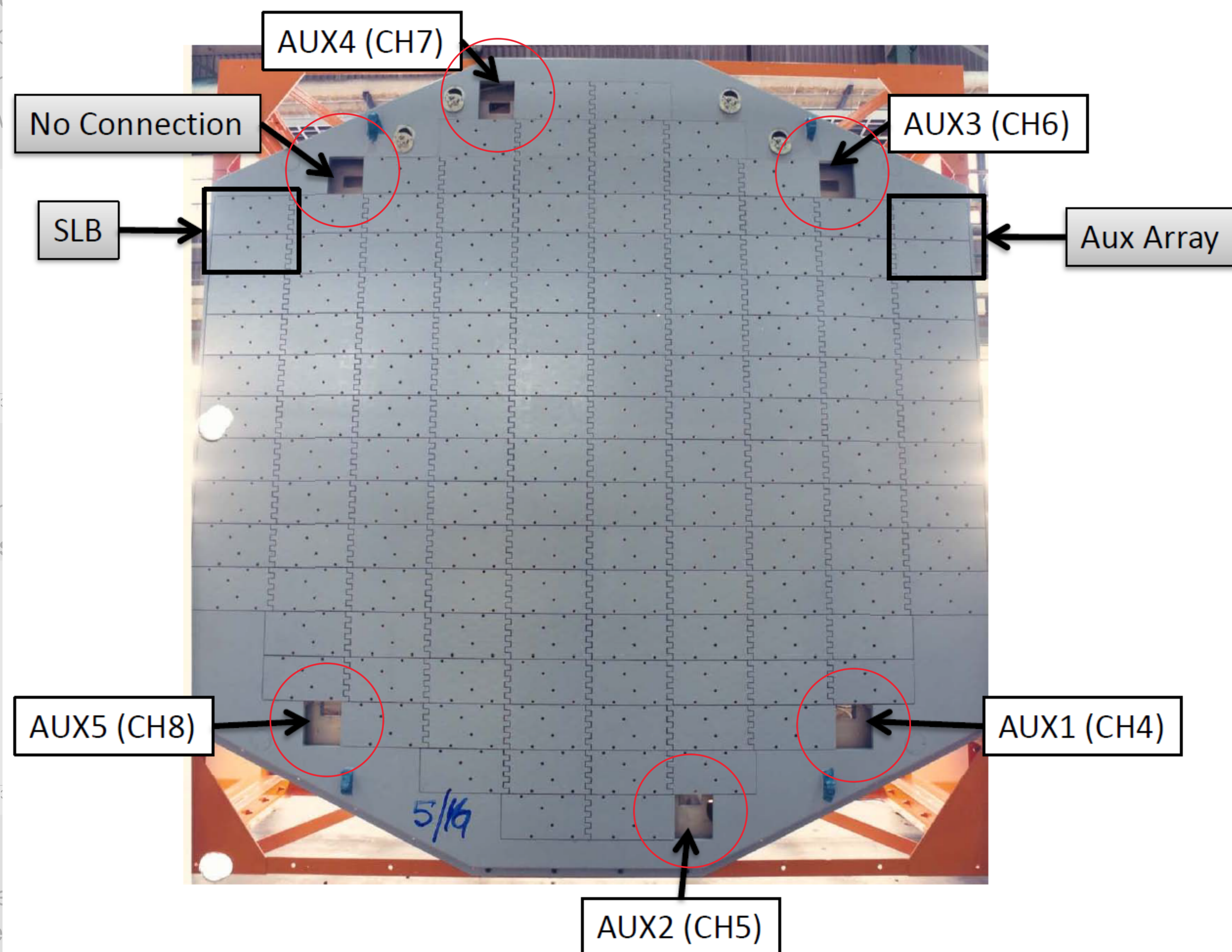

## Arrays

Technology  
different array geometry,

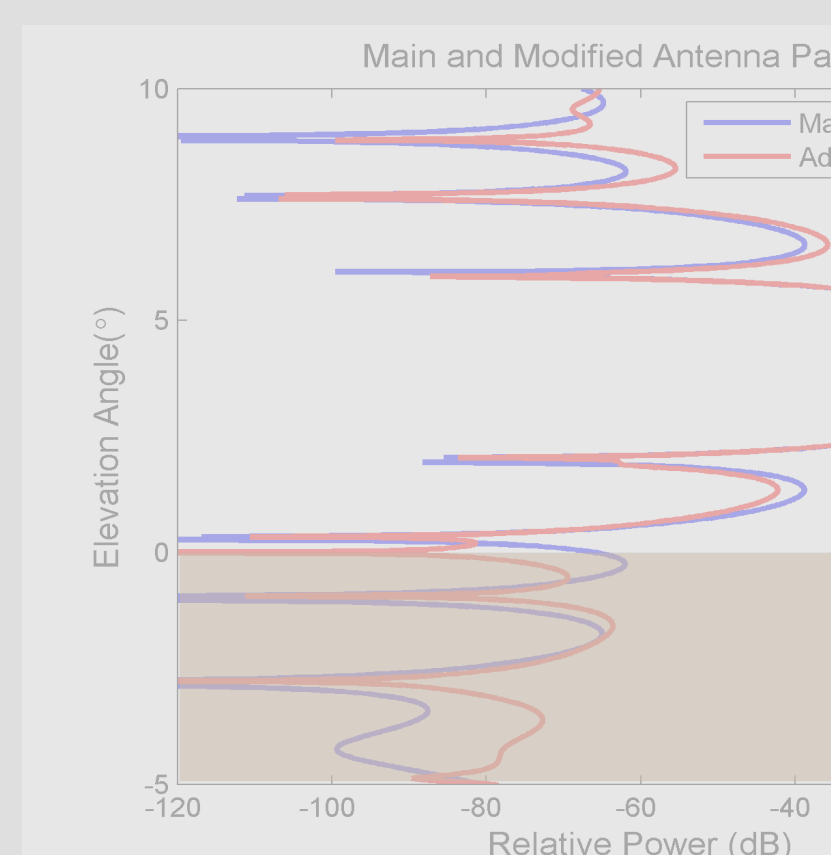

# PAR to the Rescue: Improving Clutter Mitigation with Adaptive Beamforming

Christopher Curtis

## Clutter Filtering Challenges

Conventional ground clutter filters discriminate between clutter and weather based on radial velocity.

- When clutter and weather have sufficiently different velocities, they work very well.

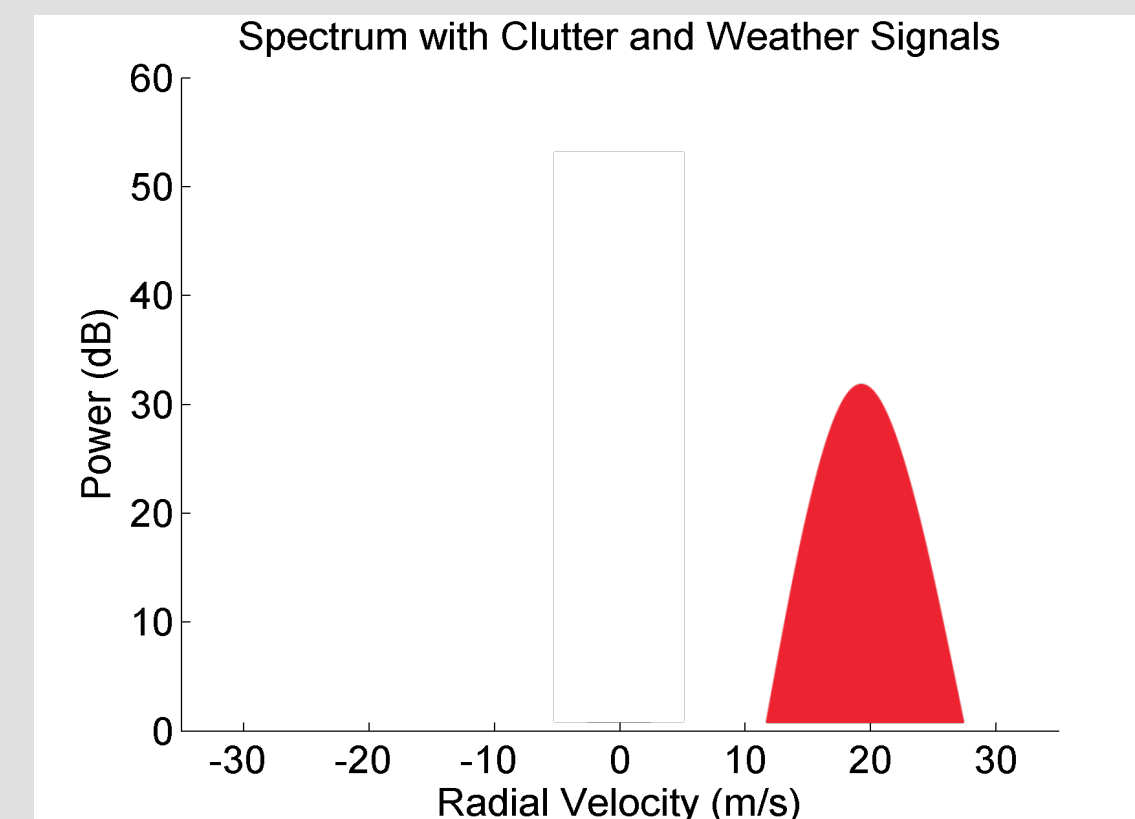
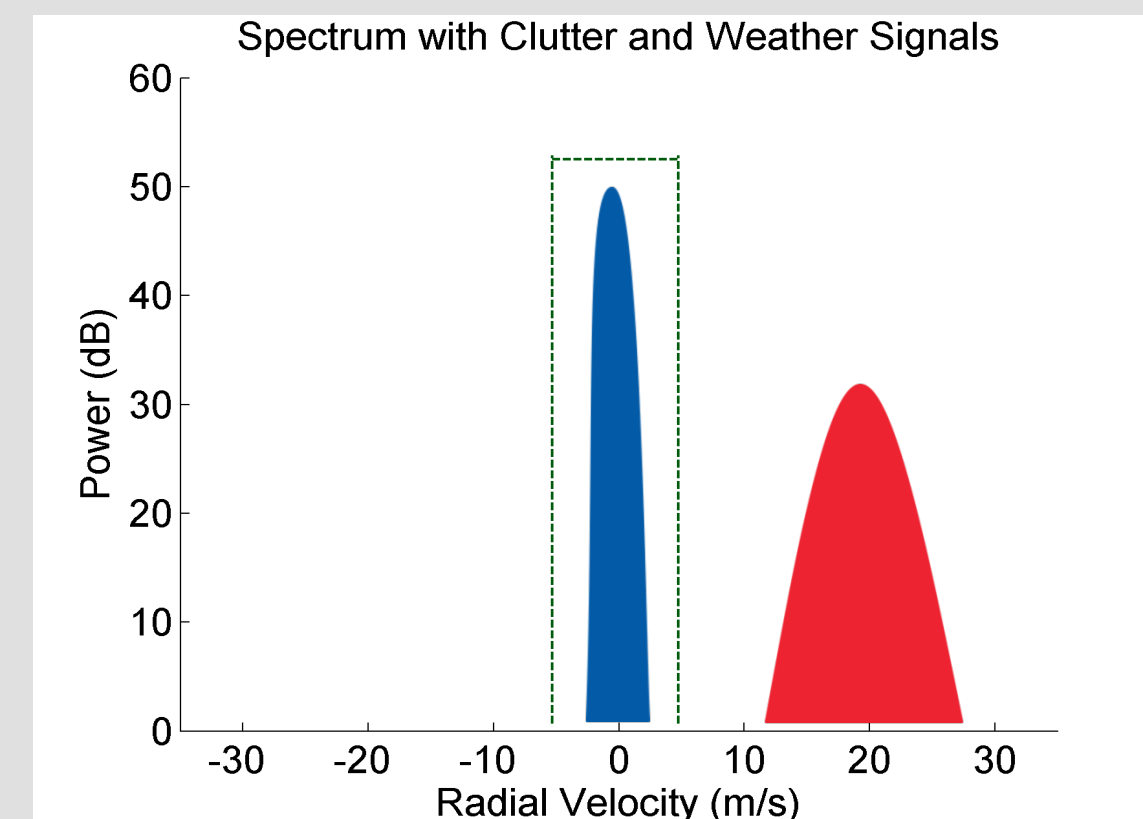

- When the weather velocity is near zero, clutter filtering can affect the estimates of meteorological variables.

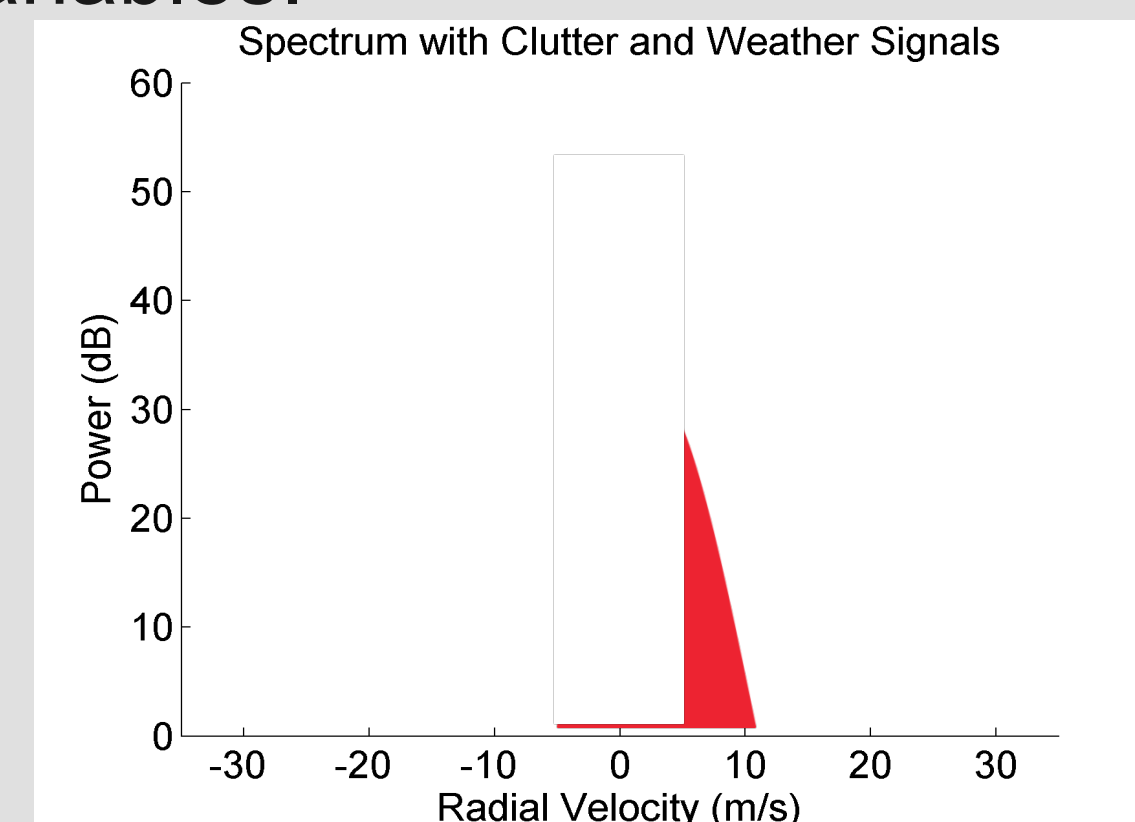
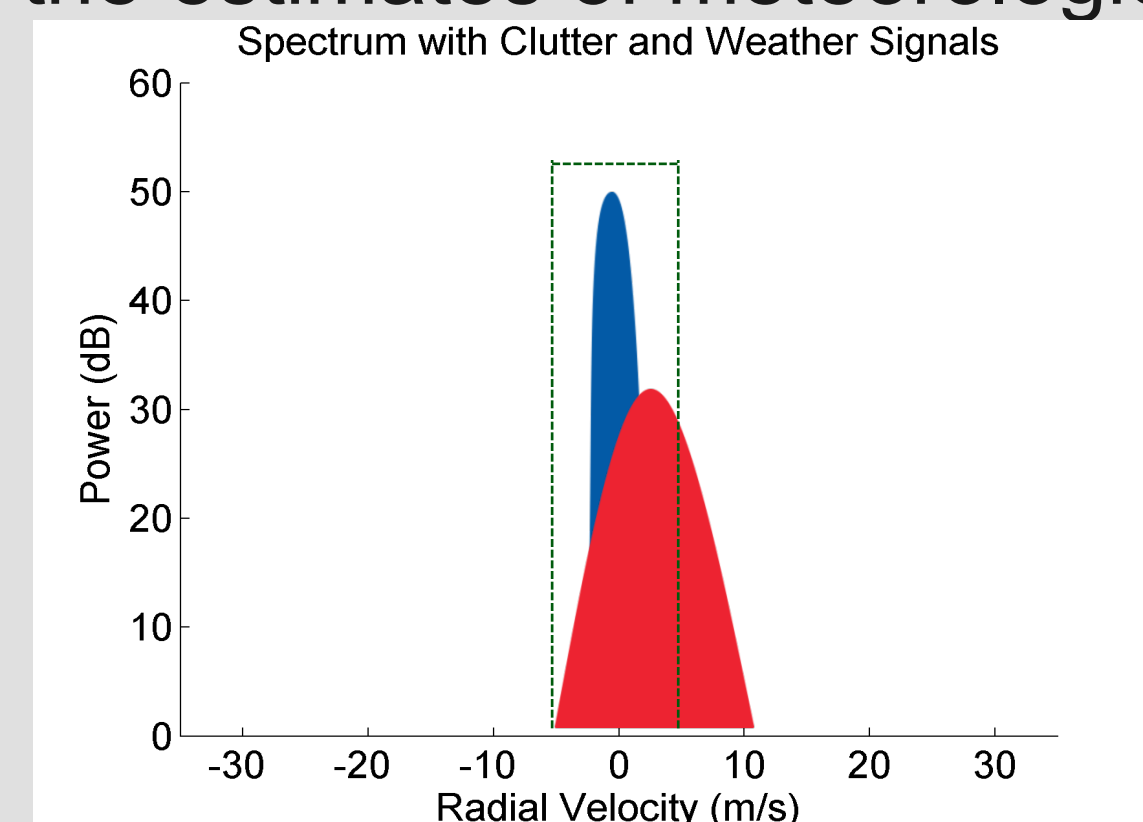

- Clutter filtering is also difficult when collecting a small number of pulses (e.g., detection scans, beam multiplexing), techniques that could be useful on a phased array

## NWRT as a Proof-of-Concept

Is there another way to discriminate between clutter and weather signals?

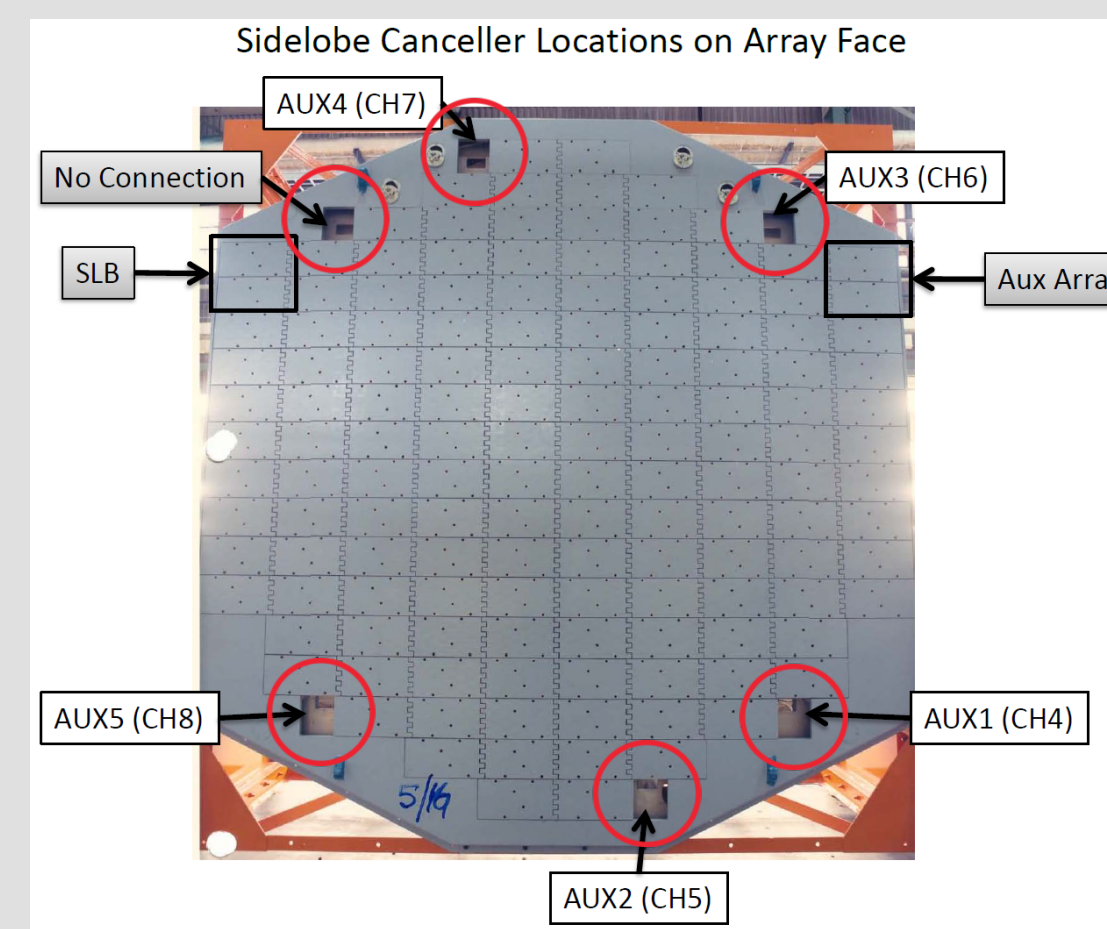

Combining multiple channels from antennas at different positions allows spatial filtering.

- Spatial filtering is a method of adaptive beamforming that discriminates based on position in space.
- Antenna pattern can be changed to reduce sensitivity in certain directions (nulling).

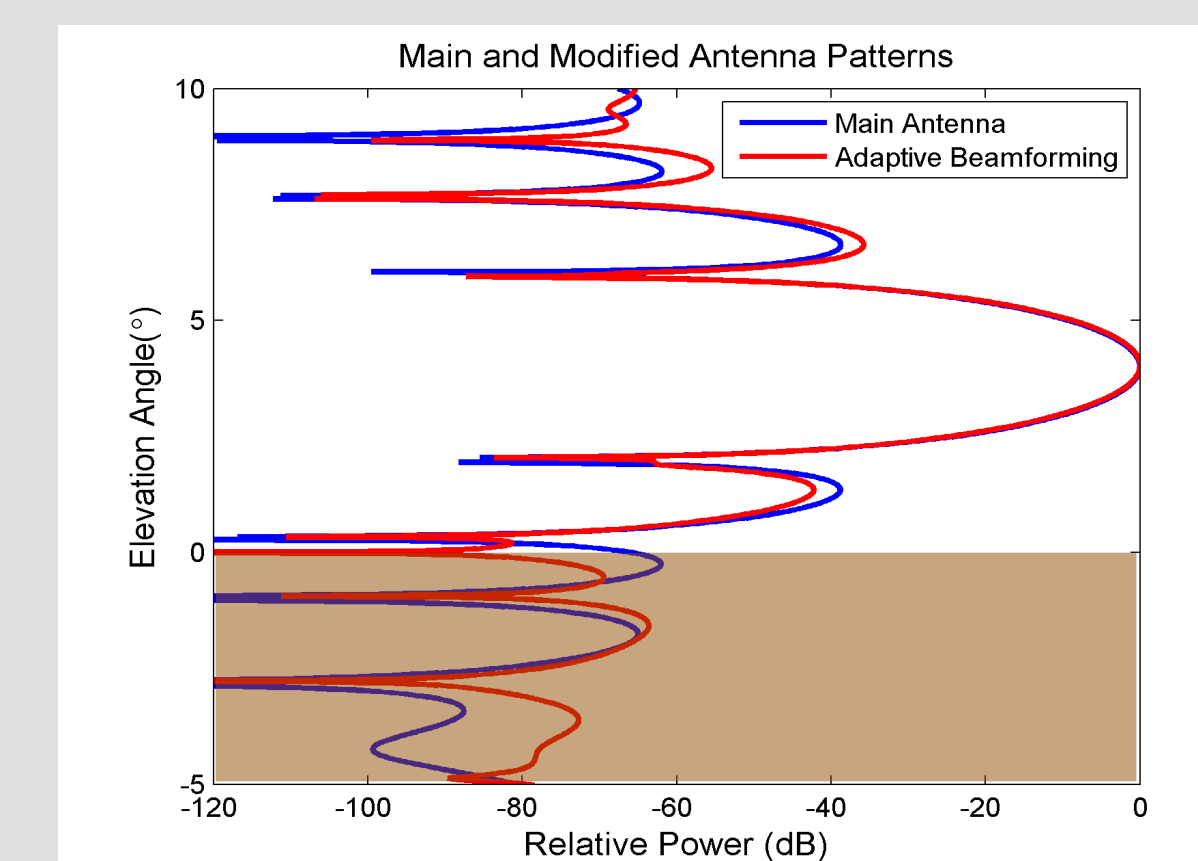
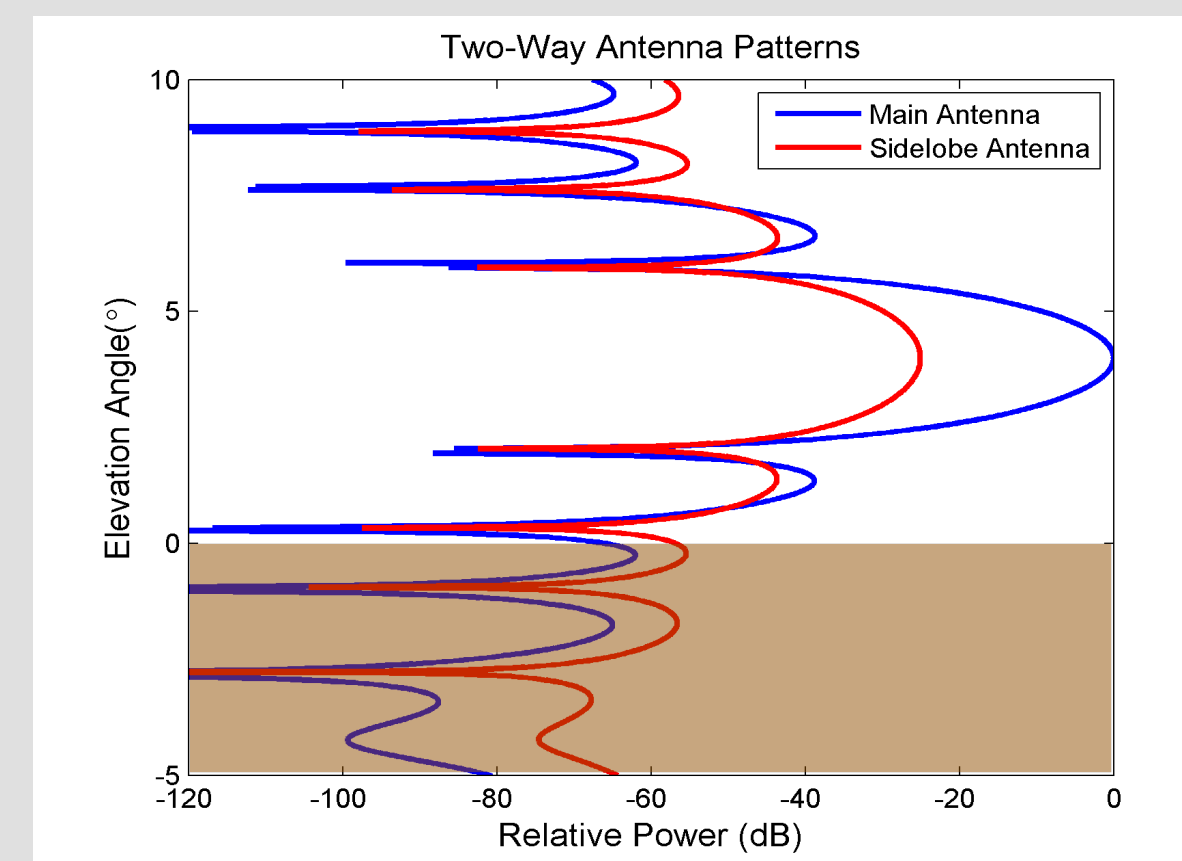

## NWRT Multi-Channel Results

By properly combining the channels, ground clutter can be removed using spatial filtering.

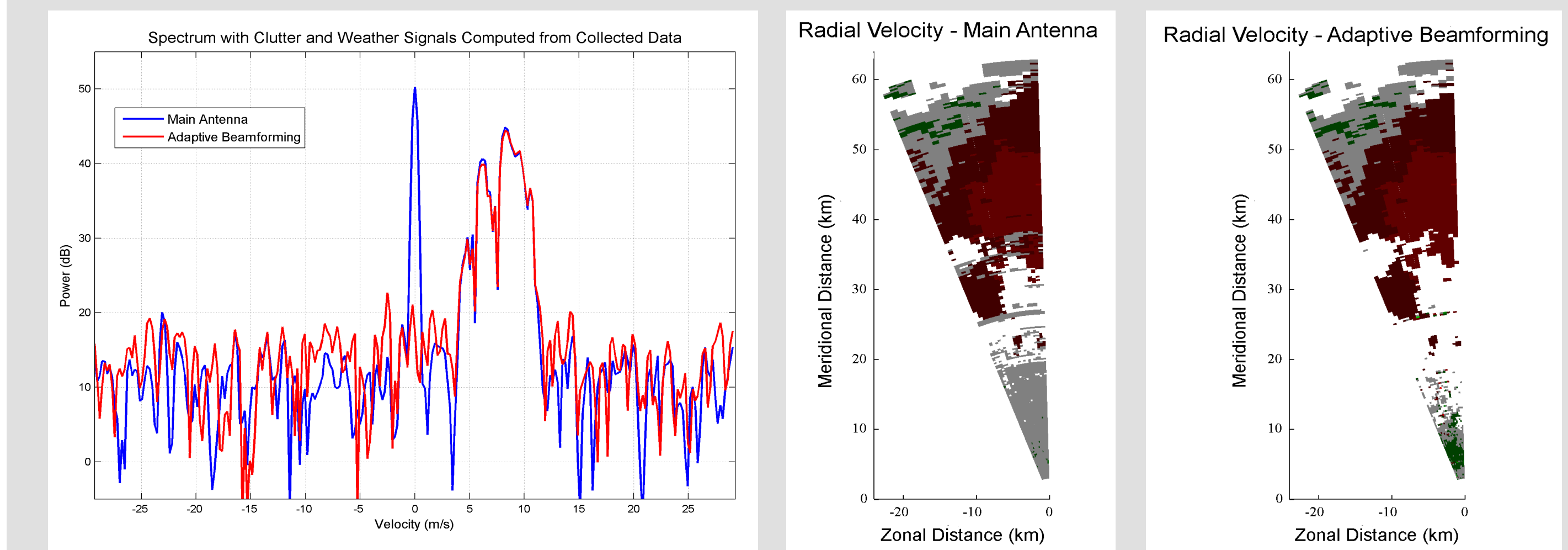

## Modern Active Arrays

Modern active arrays such as the Advanced Technology Demonstrator provide more channels and a different array geometry, leading to new research opportunities.

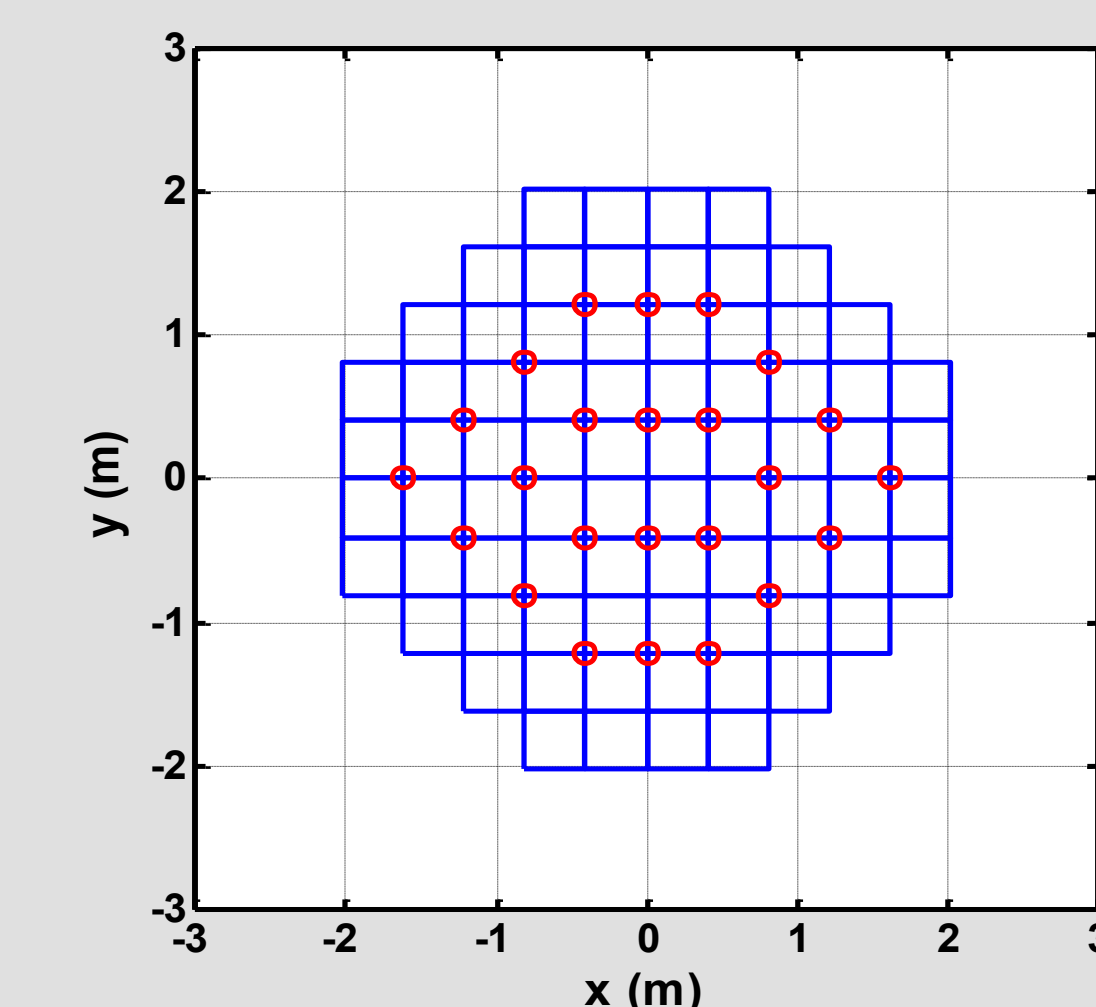

# PAR to the Rescue: Improving Clutter Mitigation with Adaptive Beamforming

Christopher Curtis

## Clutter Filtering Challenges

Conventional ground clutter filters discriminate between weather and ground clutter based on radial velocity.

- When clutter and weather have sufficiently different radial velocities, they work very well.

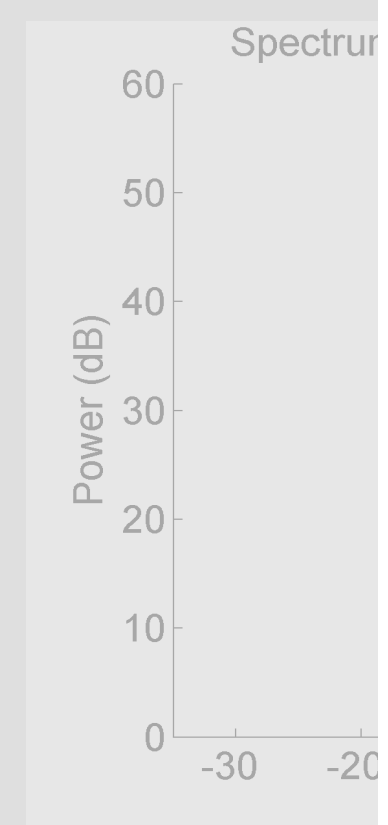
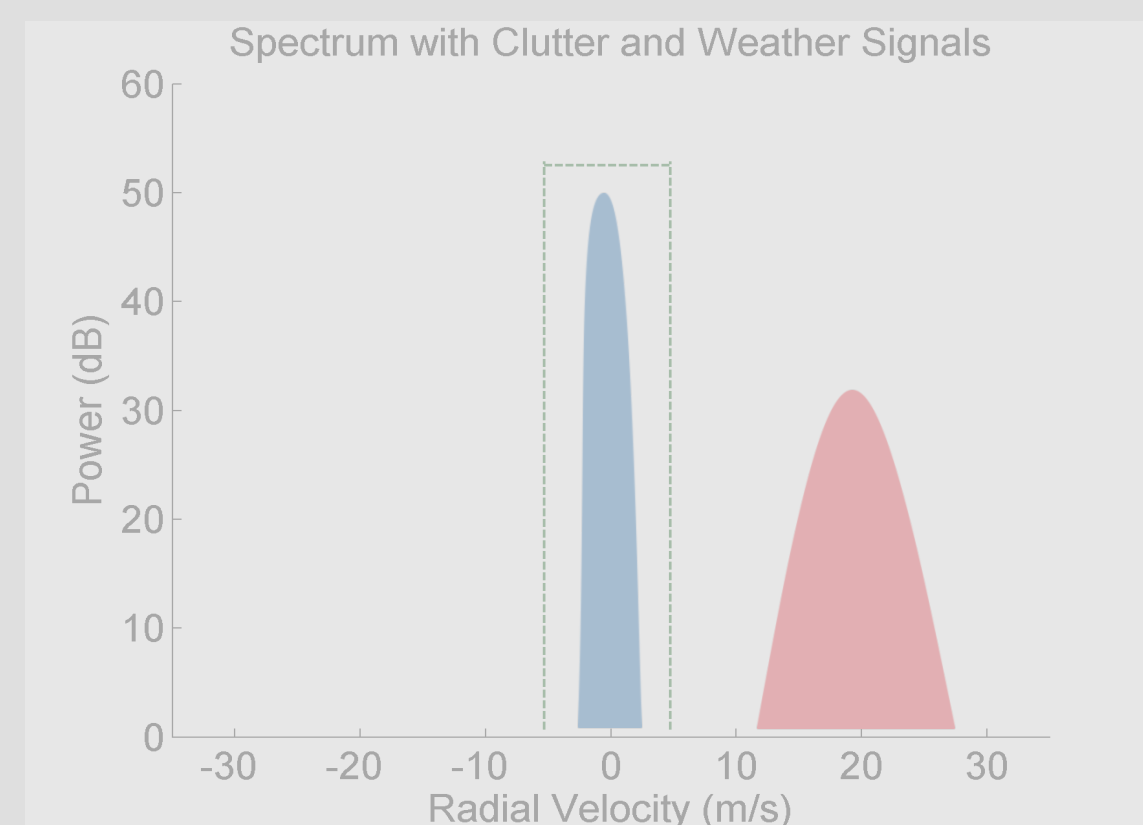

- When the weather velocity is near zero, clutter filters can significantly reduce the estimates of meteorological variables.

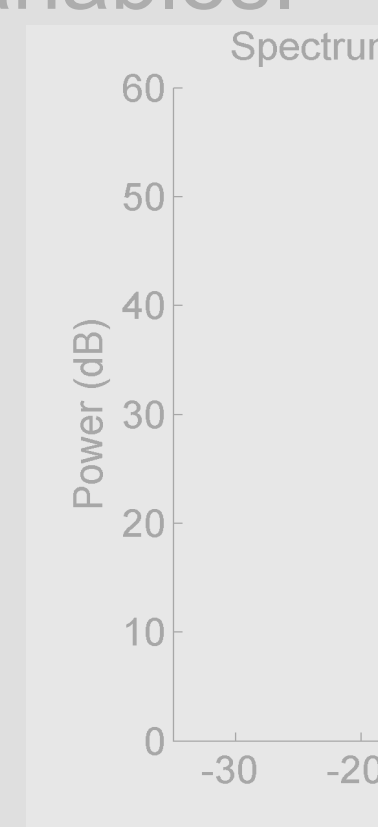
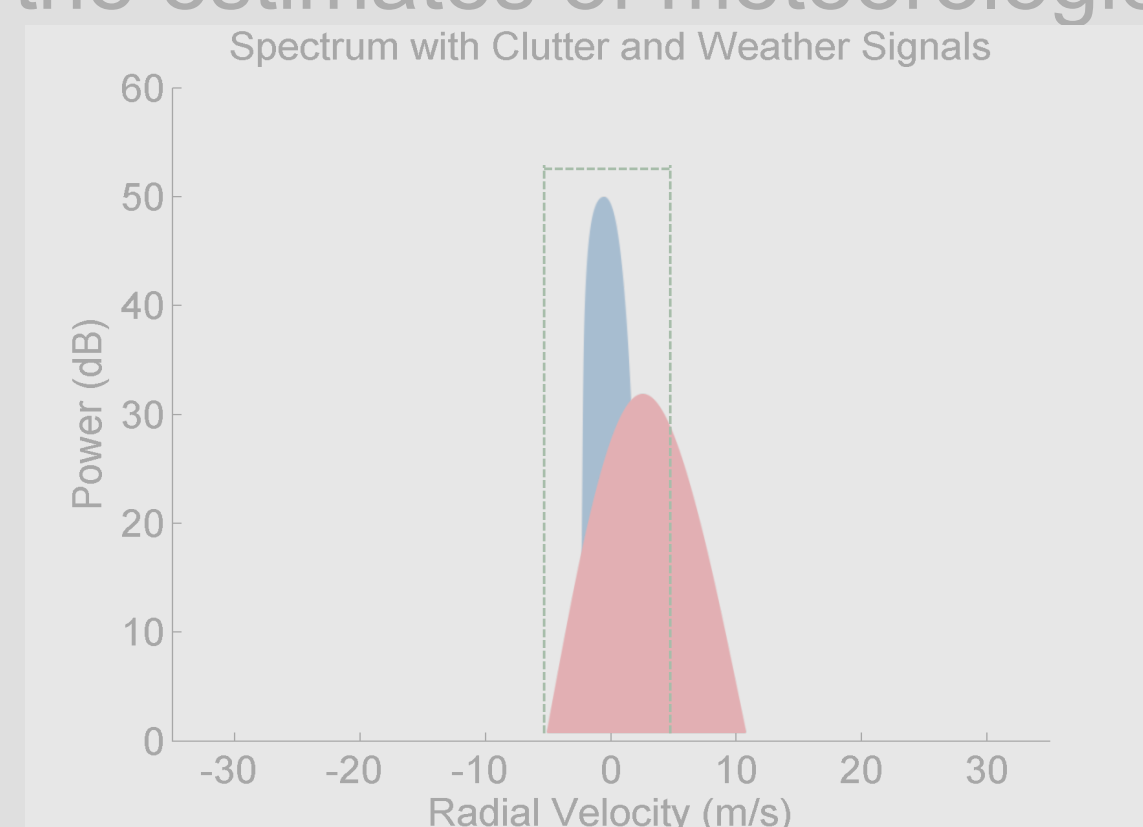

- Clutter filtering is also difficult when collecting weather radar pulses (e.g., detection scans, beam multiple returns). Adaptive beamforming could be useful on a phased array.

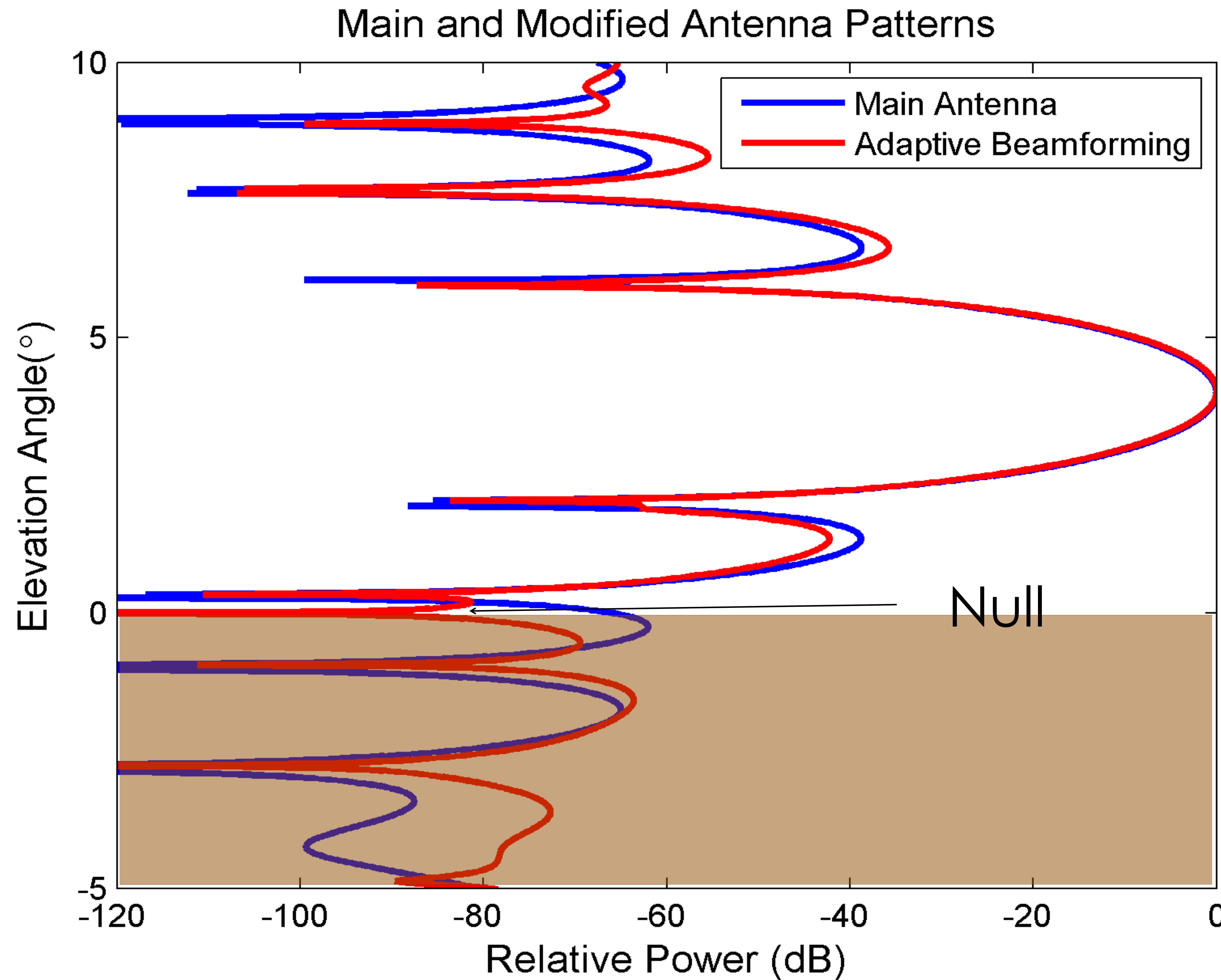

## Multi-Channel Results

Using multiple channels, ground clutter can be removed.

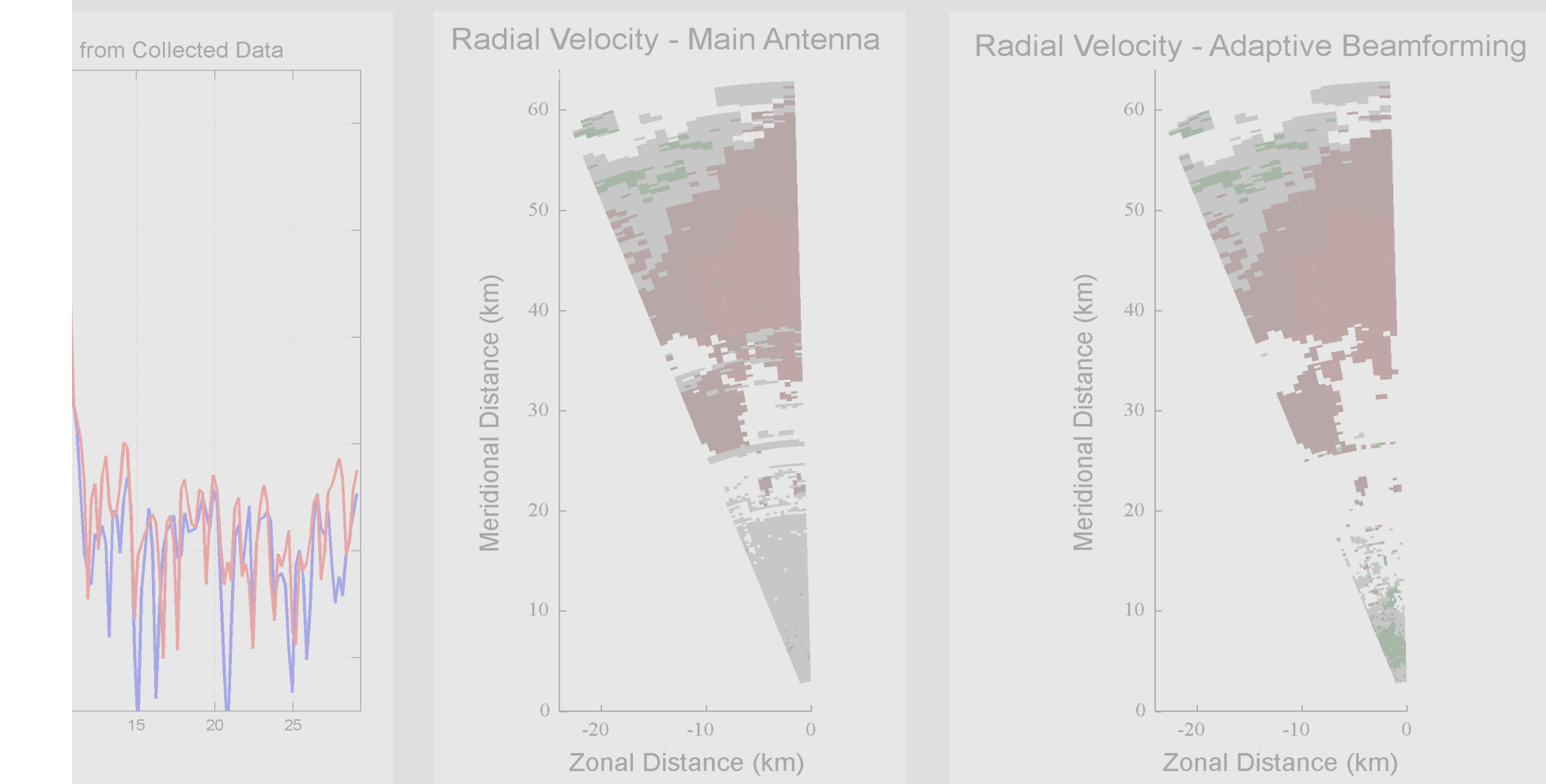

## Modern Active Arrays

Modern active arrays, such as the Advanced Technology Radar, use more channels and a different array geometry, providing new opportunities.

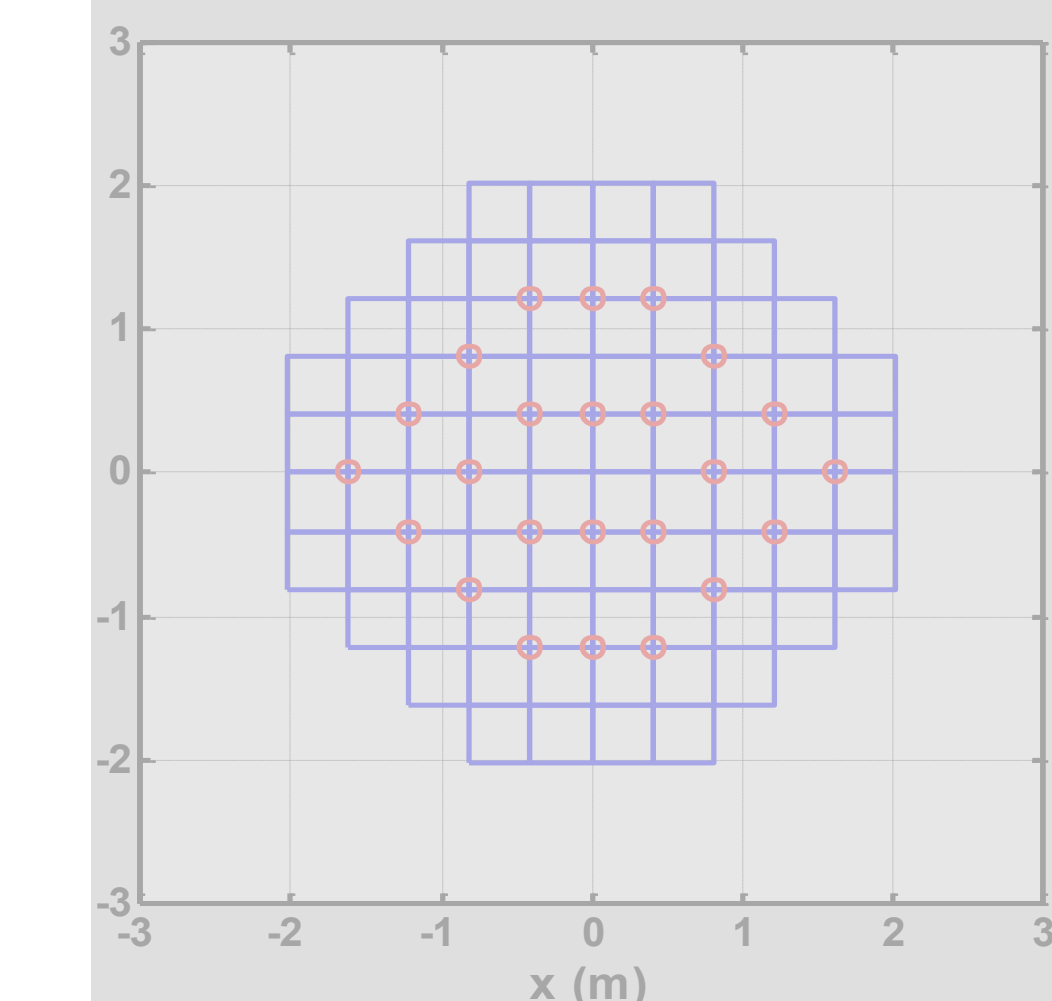

# PAR to the Rescue: Improving Clutter Mitigation with Adaptive Beamforming

Christopher Curtis

## Clutter Filtering Challenges

Conventional ground clutter filters discriminate between clutter and weather based on radial velocity.

- When clutter and weather have sufficiently different velocities, they work very well.

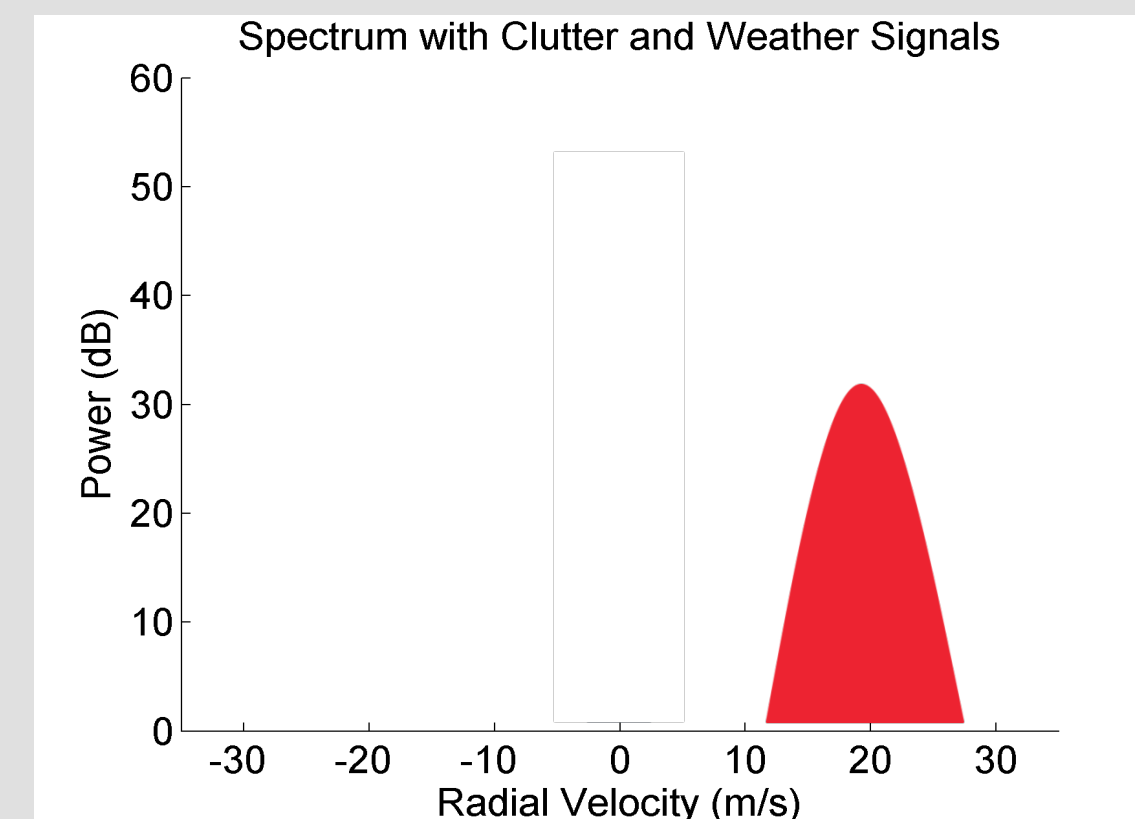
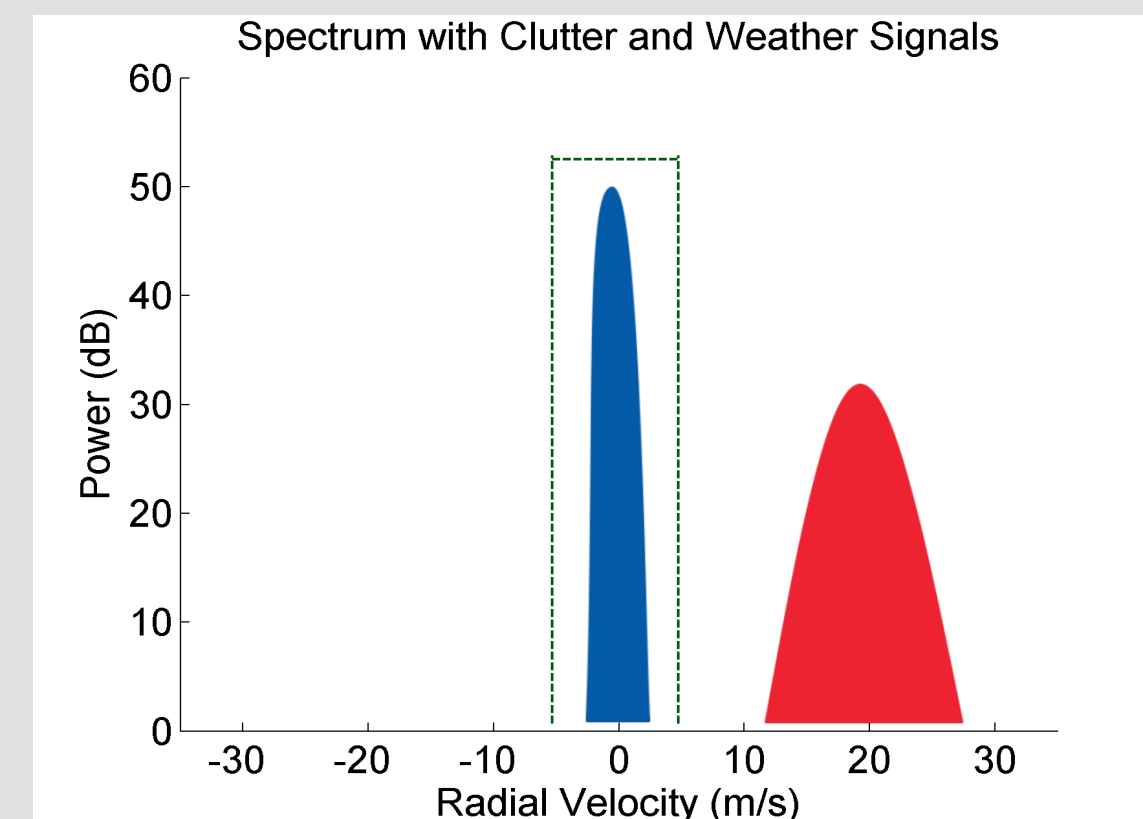

- When the weather velocity is near zero, clutter filtering can affect the estimates of meteorological variables.

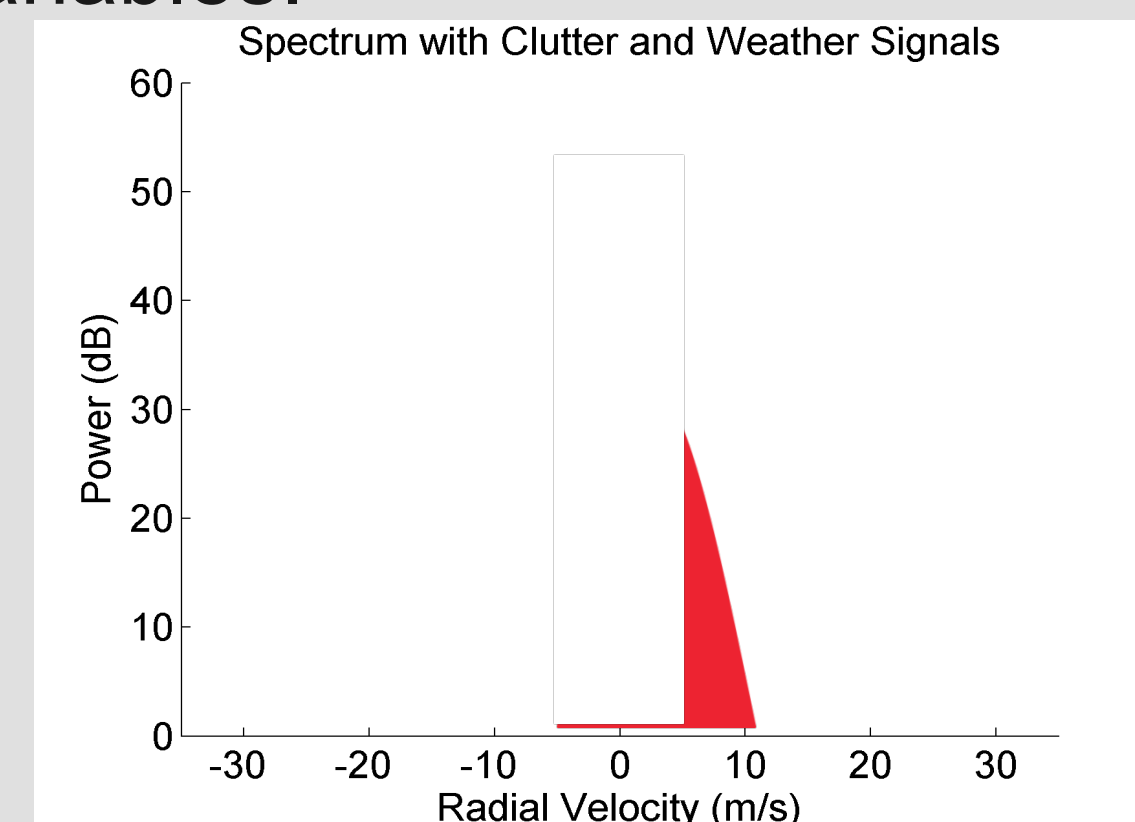
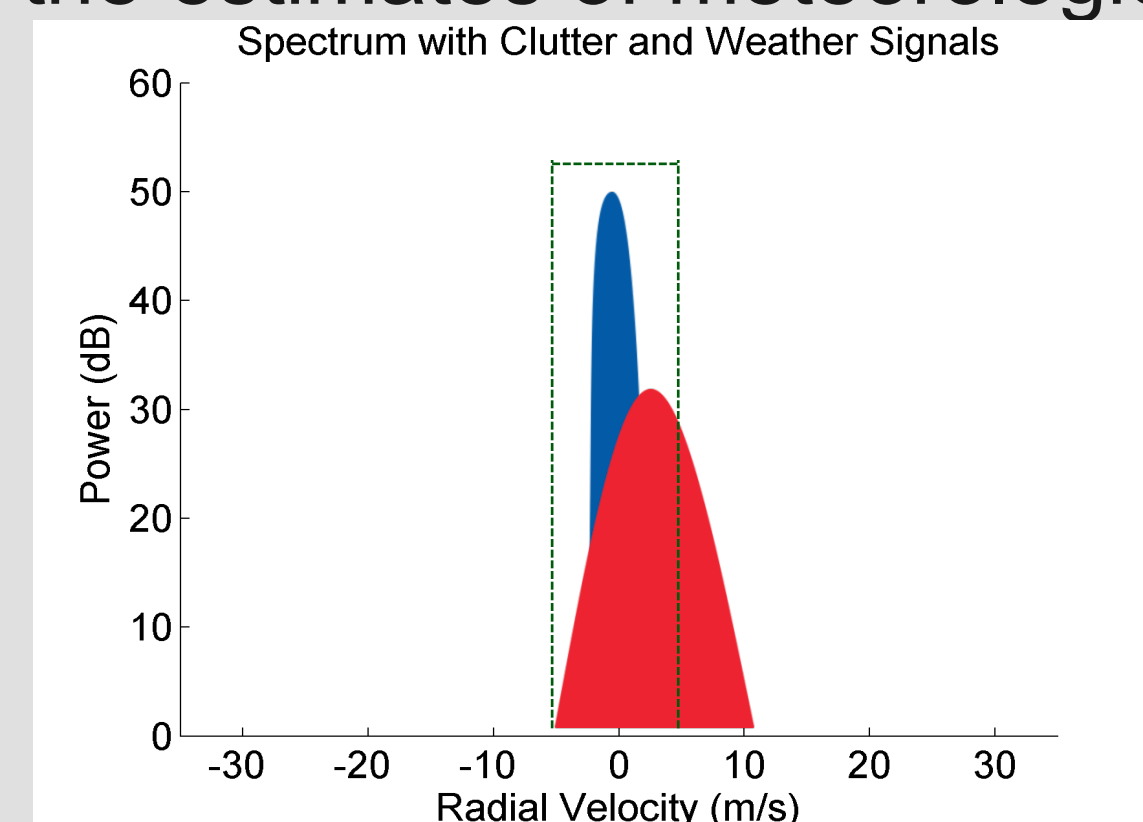

- Clutter filtering is also difficult when collecting a small number of pulses (e.g., detection scans, beam multiplexing), techniques that could be useful on a phased array

## NWRT as a Proof-of-Concept

Is there another way to discriminate between clutter and weather signals?

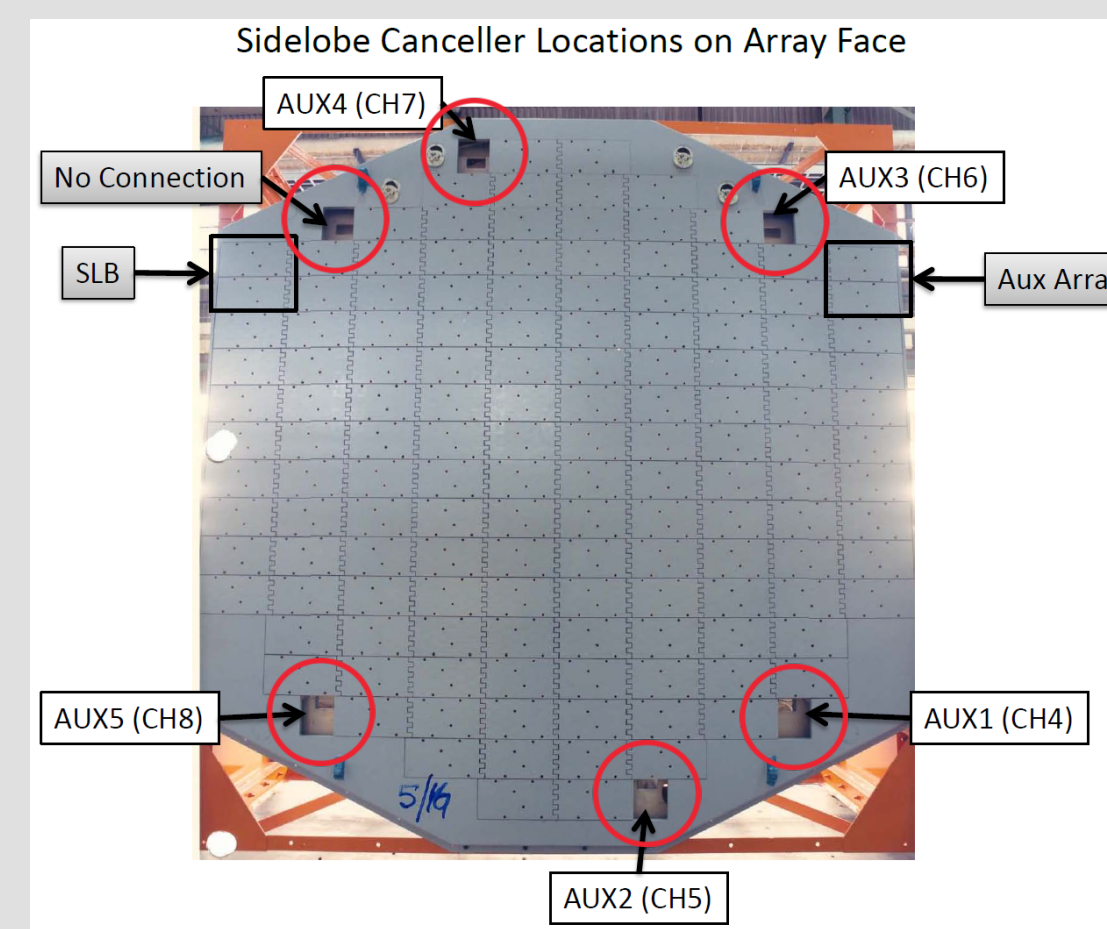

Combining multiple channels from antennas at different positions allows spatial filtering.

- Spatial filtering is a method of adaptive beamforming that discriminates based on position in space.
- Antenna pattern can be changed to reduce sensitivity in certain directions (nulling).

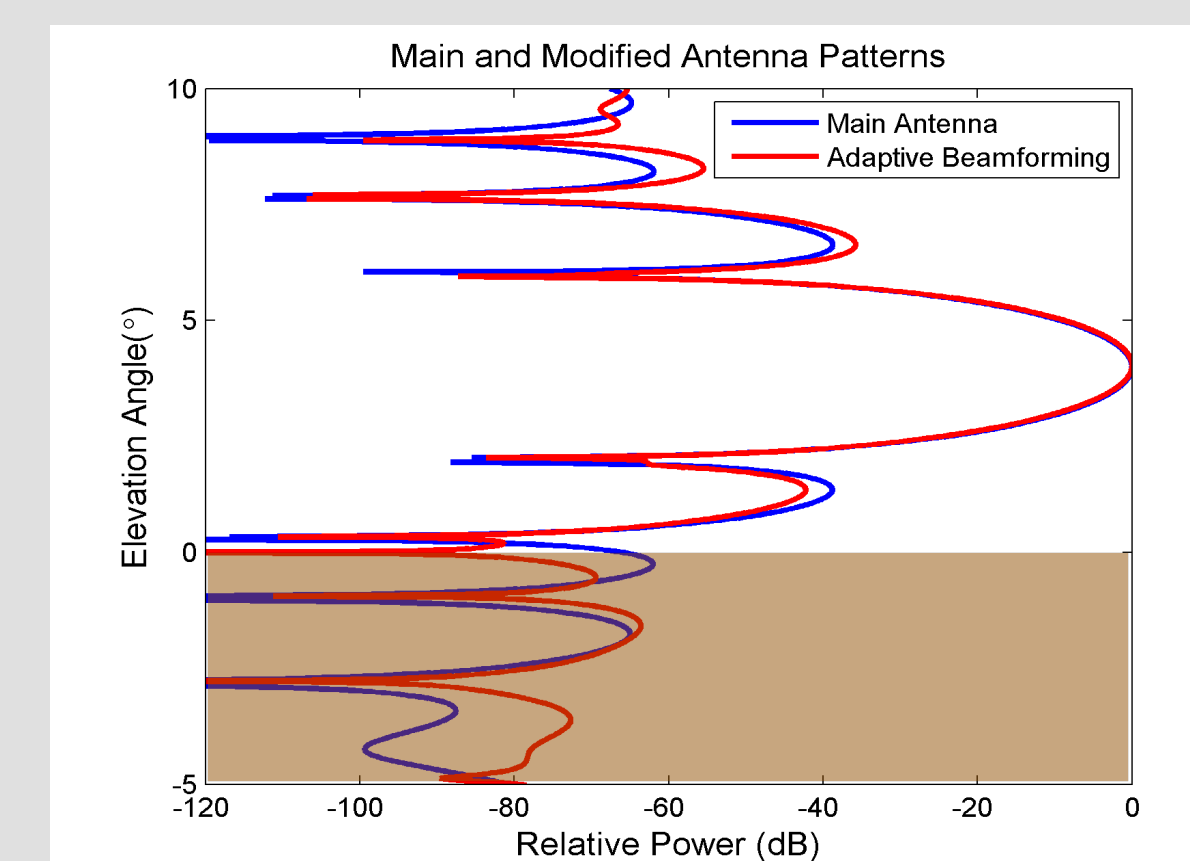
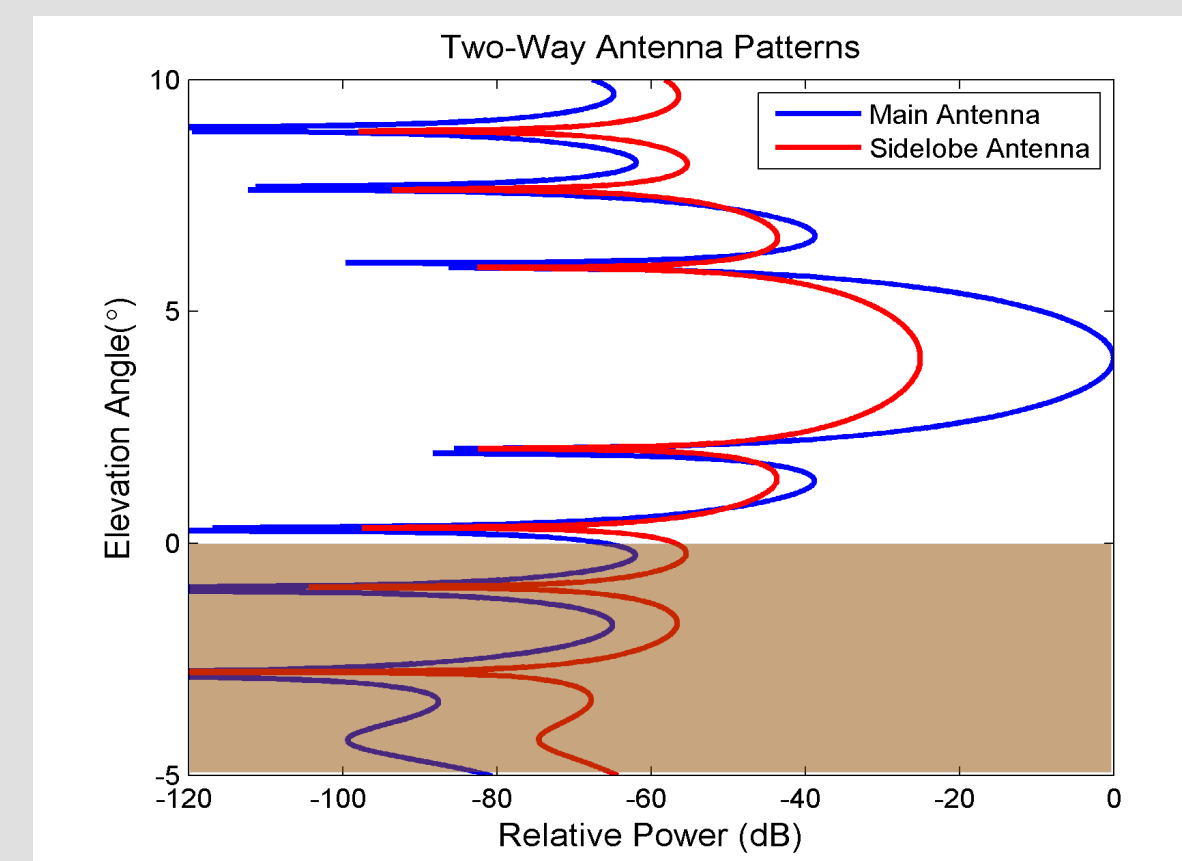

## NWRT Multi-Channel Results

By properly combining the channels, ground clutter can be removed using spatial filtering.

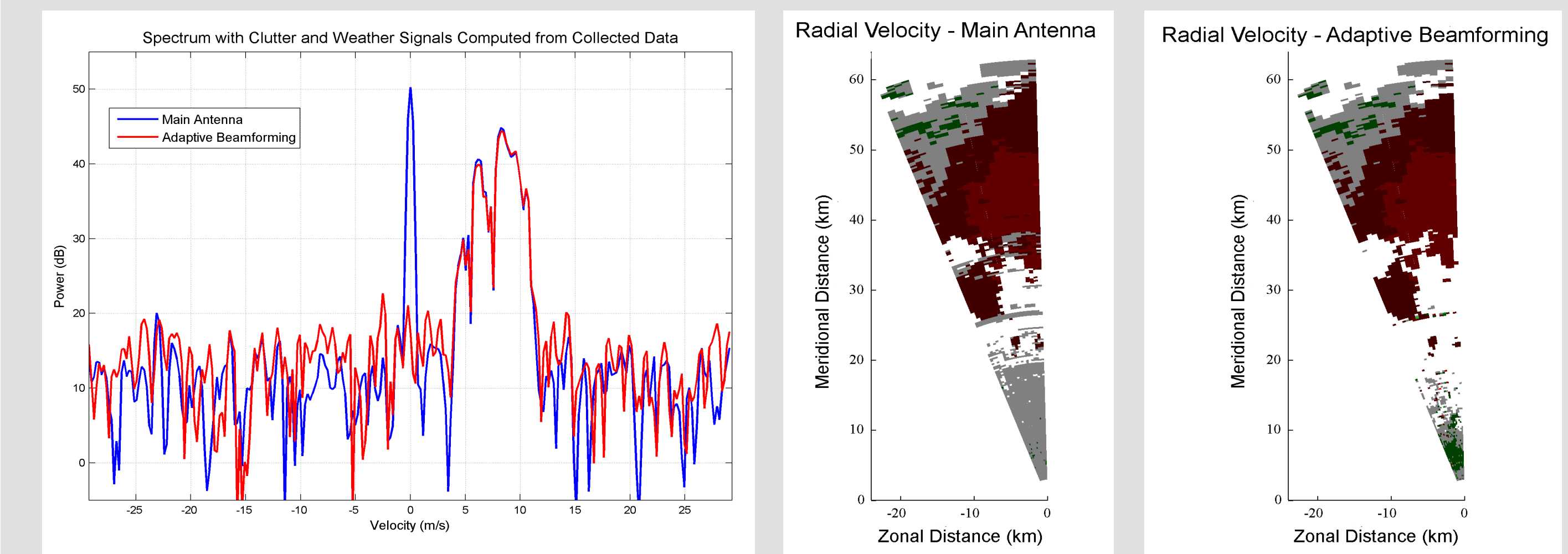

## Modern Active Arrays

Modern active arrays such as the Advanced Technology Demonstrator provide more channels and a different array geometry, leading to new research opportunities.

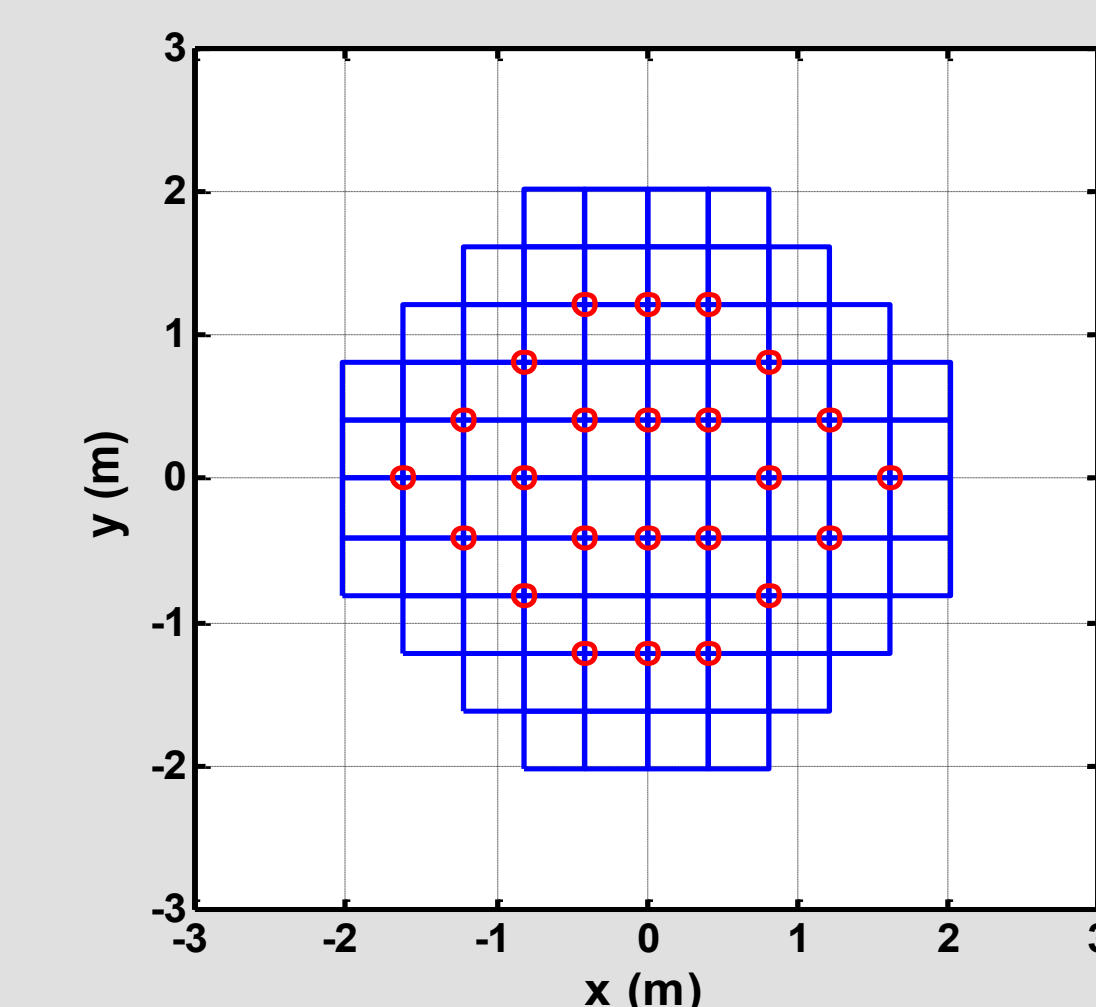



# PAR to the Rescue: Improving Clutter Mitigation with Adaptive Beamforming

Christopher Curtis

## Clutter Filtering Challenge

Conventional ground clutter filters discriminate weather based on radial velocity.

- When clutter and weather have sufficient velocity difference, they work very well.

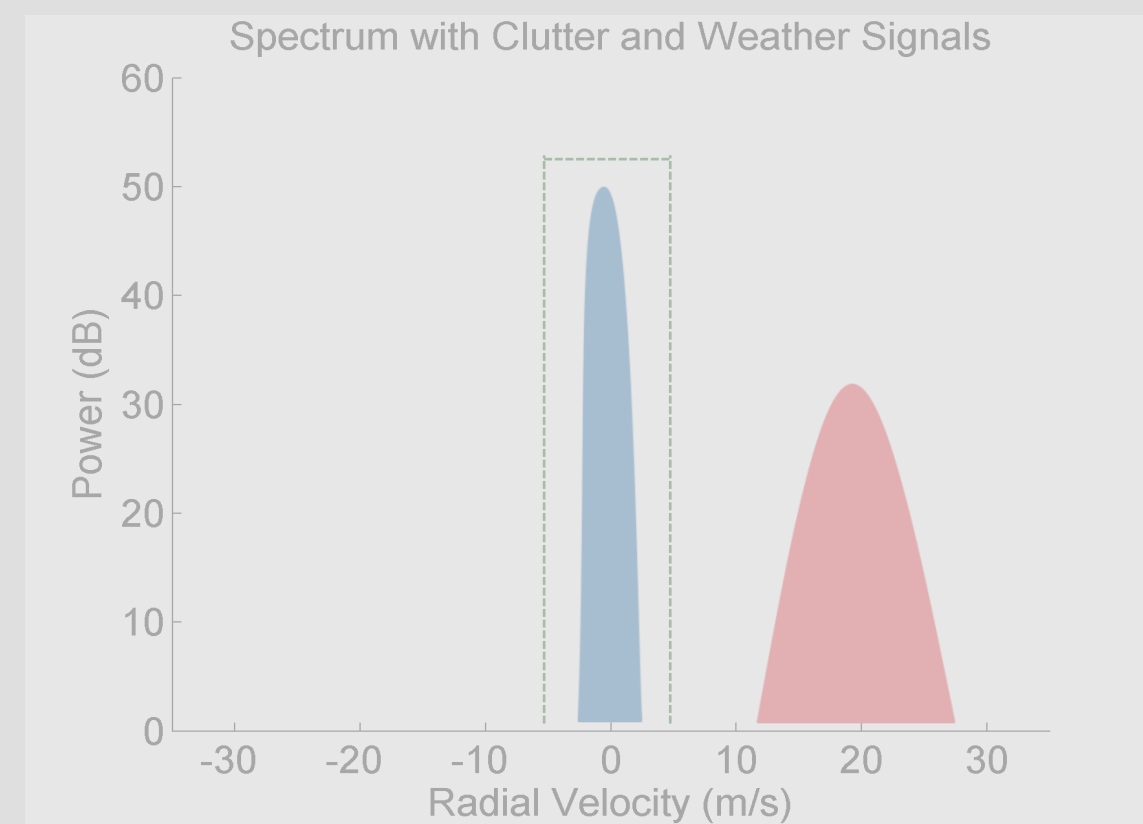

- When the weather velocity is near zero, clutter filtering is difficult.

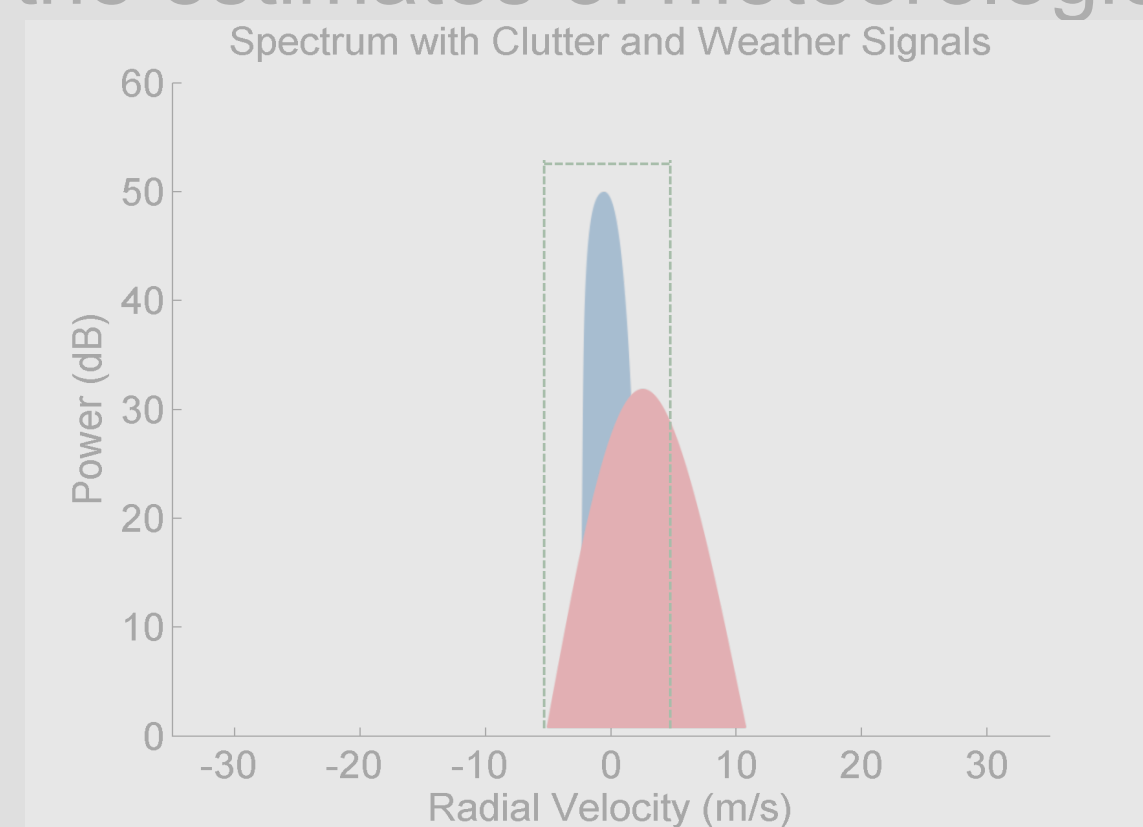

- Clutter filtering is also difficult when clutter and weather have similar radial velocities. Adaptive beamforming could be useful on a phased array.

## Radial Velocity - Main Antenna

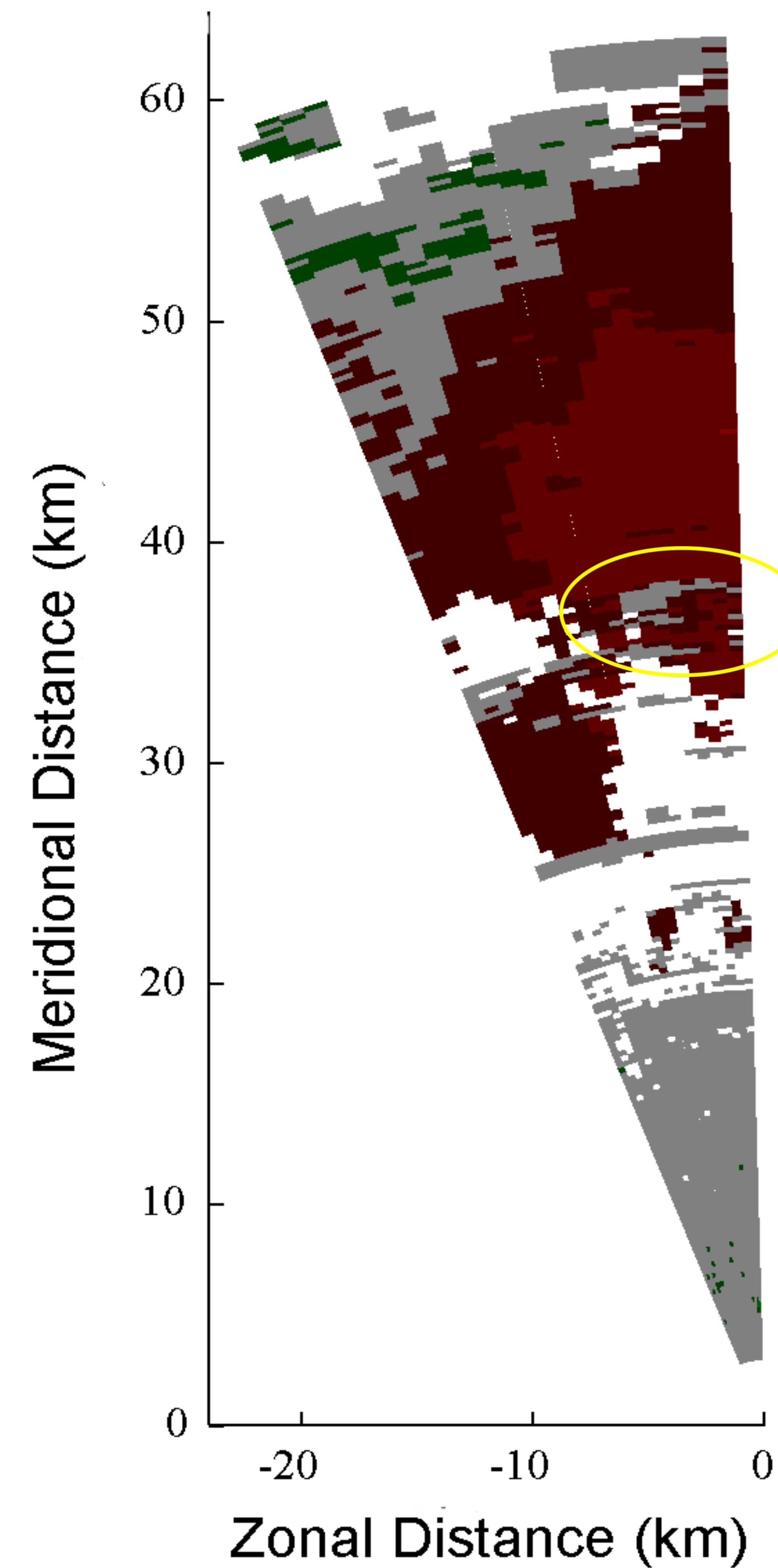

## Weather Signal

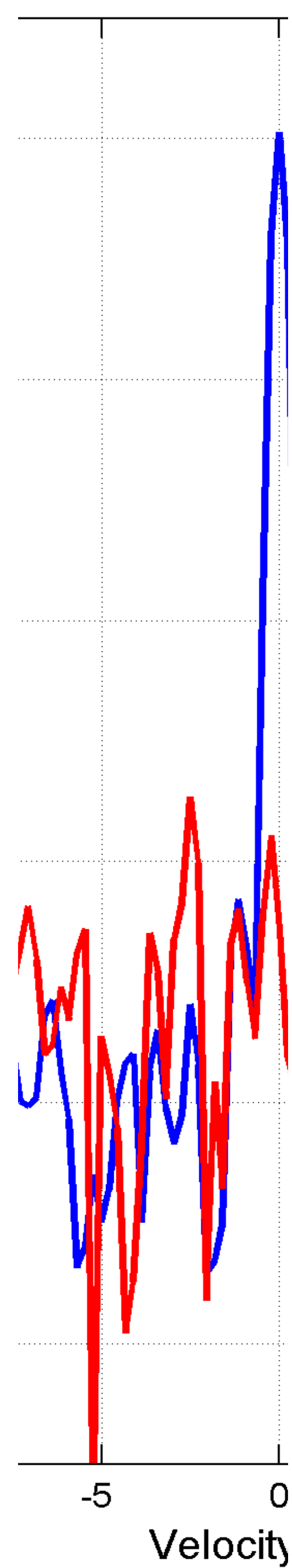

## Radial Velocity - Adaptive Beamforming

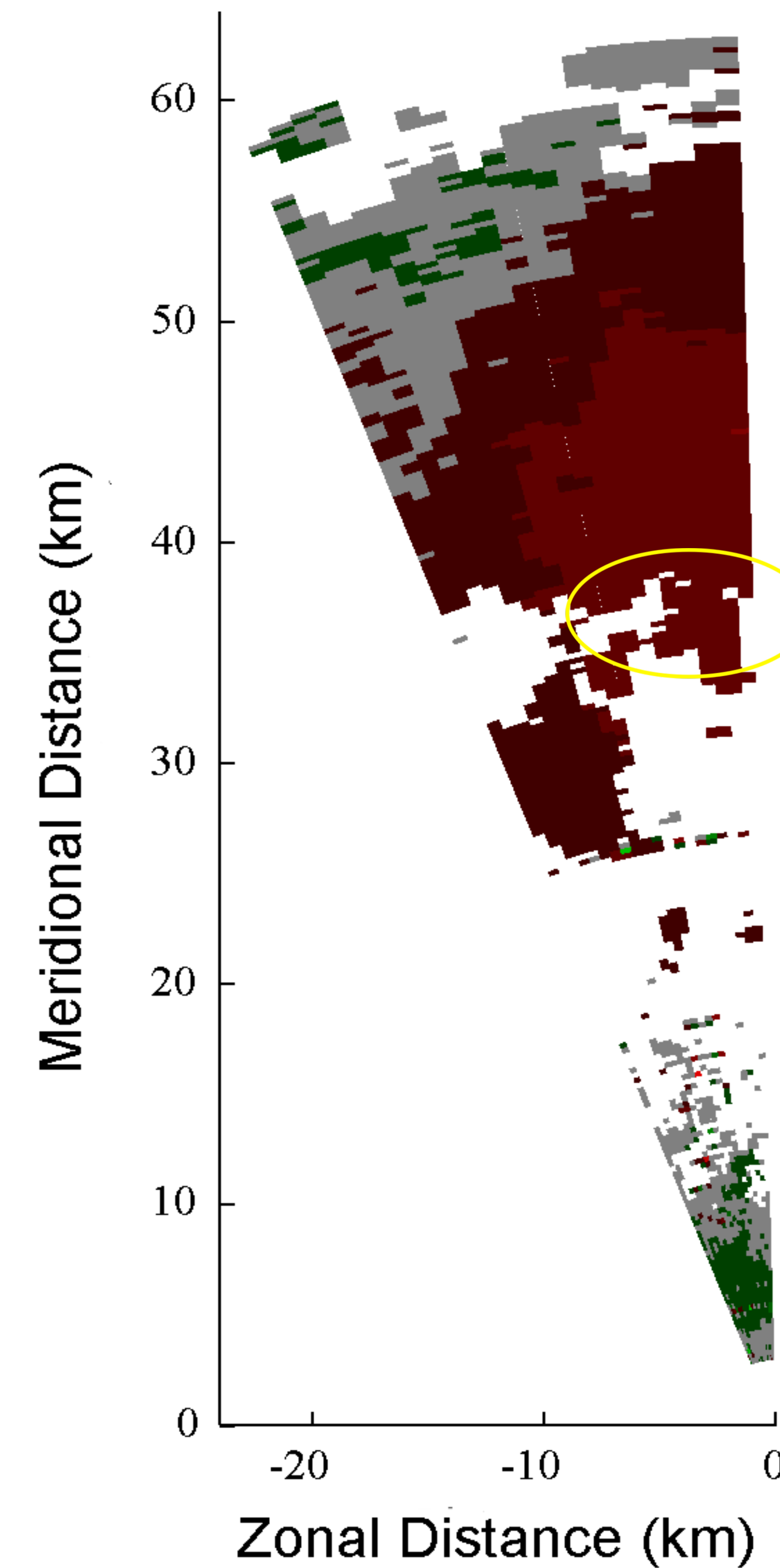

## Channel Results

Through clutter channels, ground clutter can be removed.

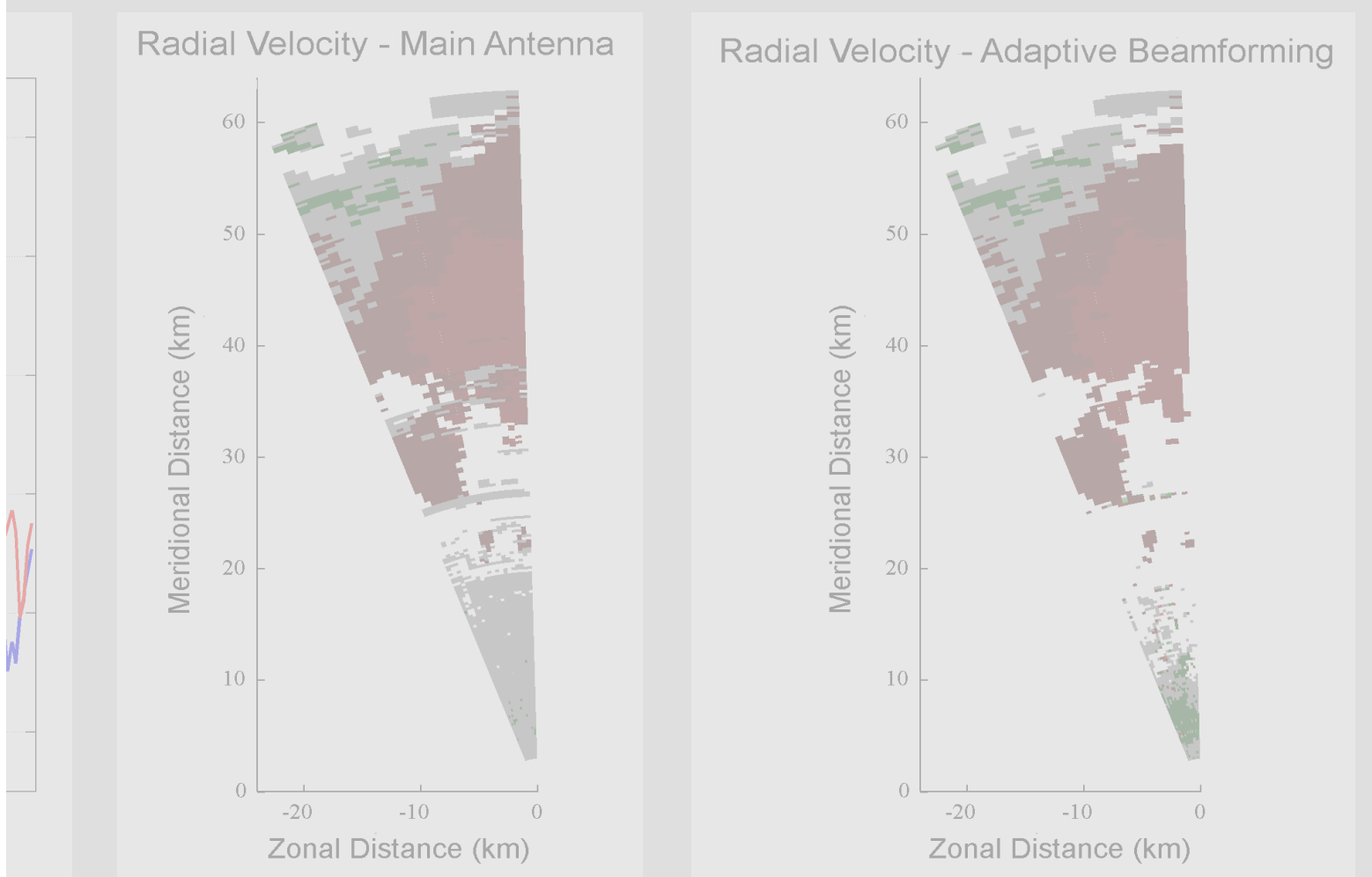

## Active Arrays

Advanced Technology Active Arrays (ATAAs) provide more channels and a different array geometry, offering new opportunities.

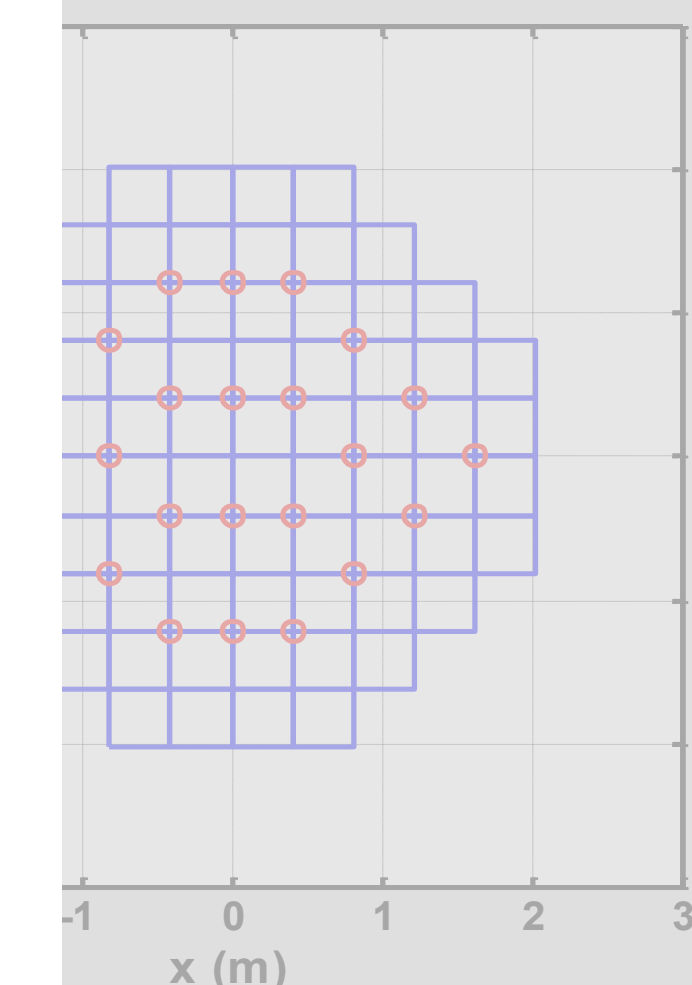



# PAR to the Rescue: Improving Clutter Mitigation with Adaptive Beamforming

Christopher Curtis

## Clutter Filtering Challenges

Conventional ground clutter filters discriminate between clutter and weather based on radial velocity.

- When clutter and weather have sufficiently different velocities, they work very well.

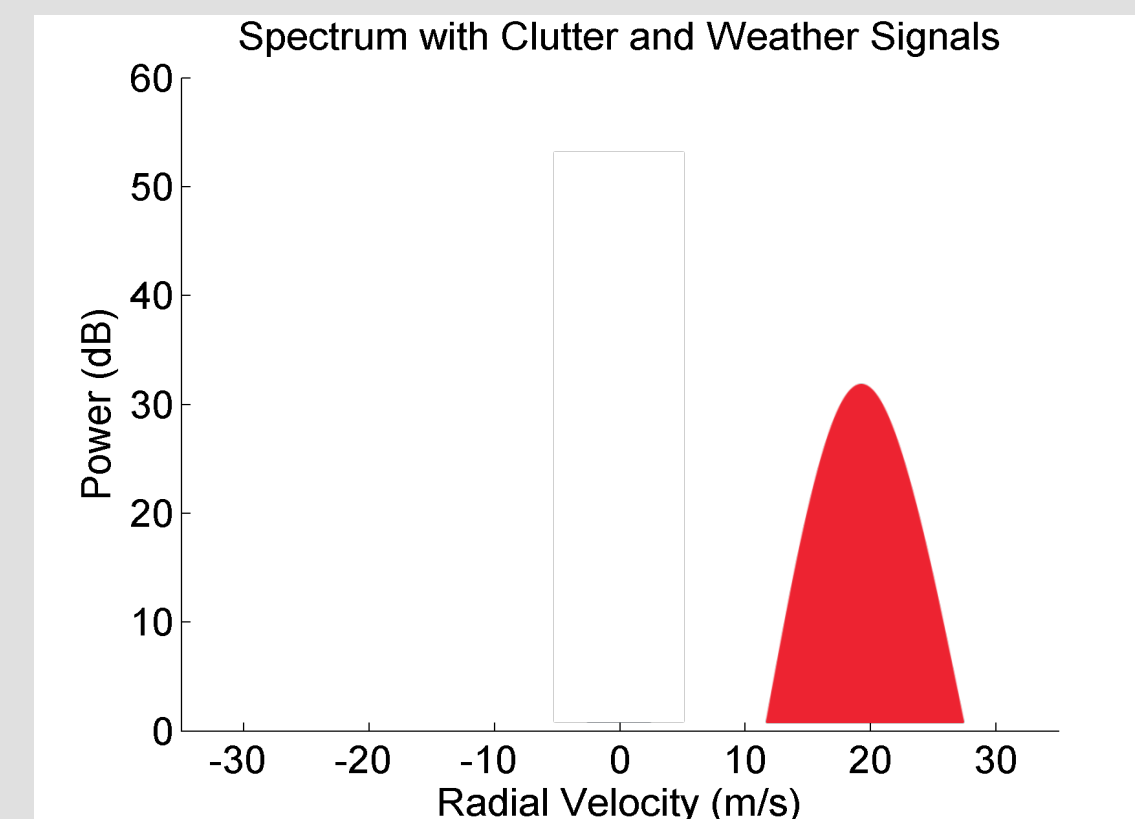
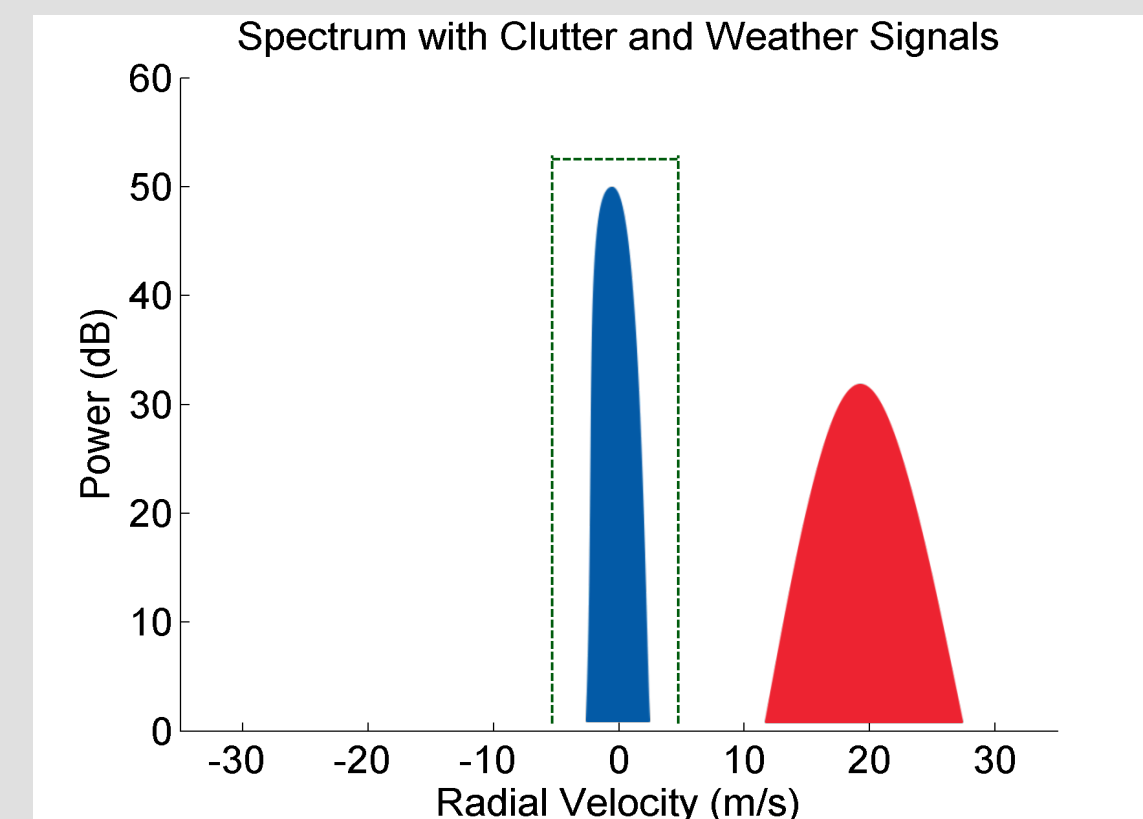

- When the weather velocity is near zero, clutter filtering can affect the estimates of meteorological variables.

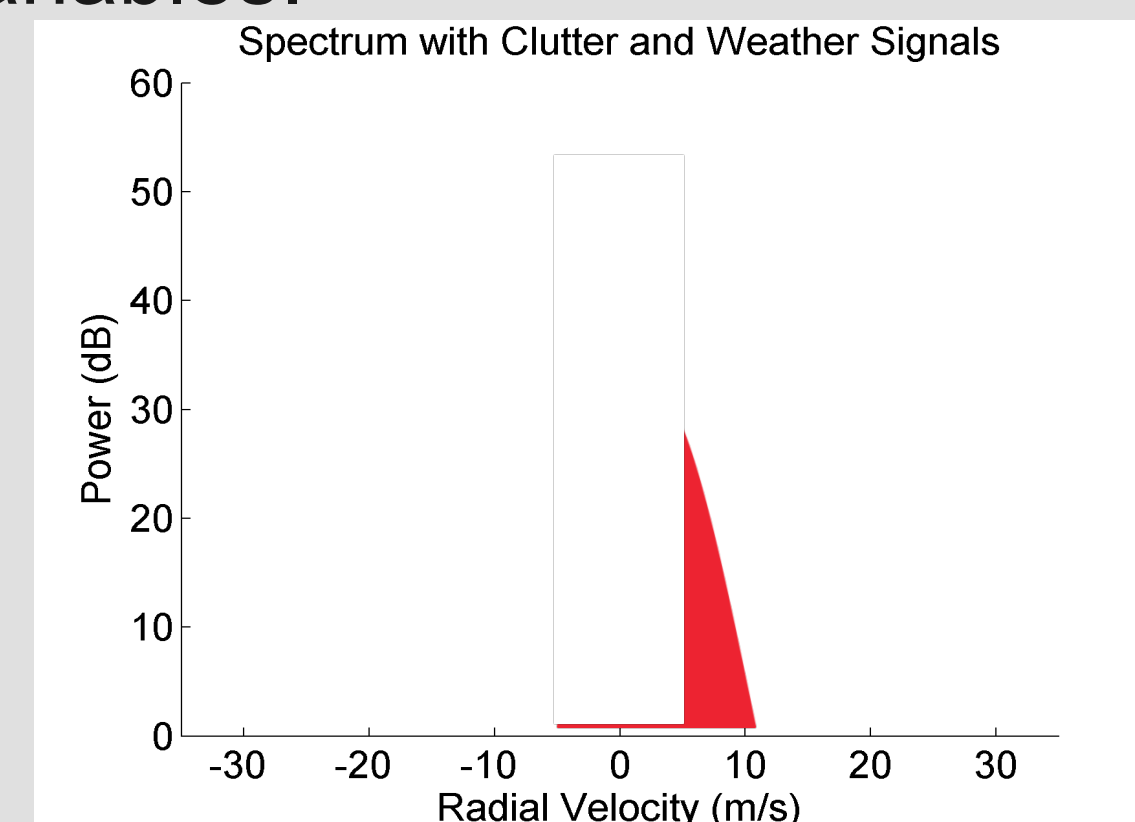
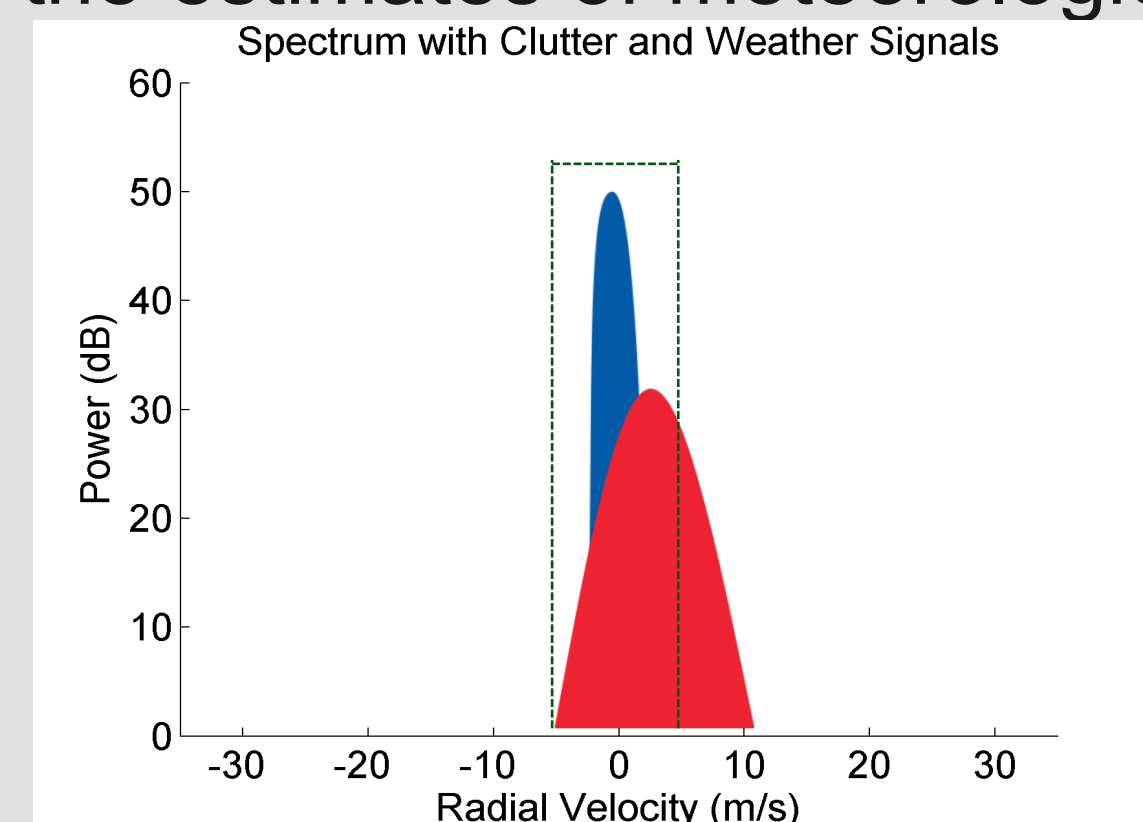

- Clutter filtering is also difficult when collecting a small number of pulses (e.g., detection scans, beam multiplexing), techniques that could be useful on a phased array

## NWRT as a Proof-of-Concept

Is there another way to discriminate between clutter and weather signals?

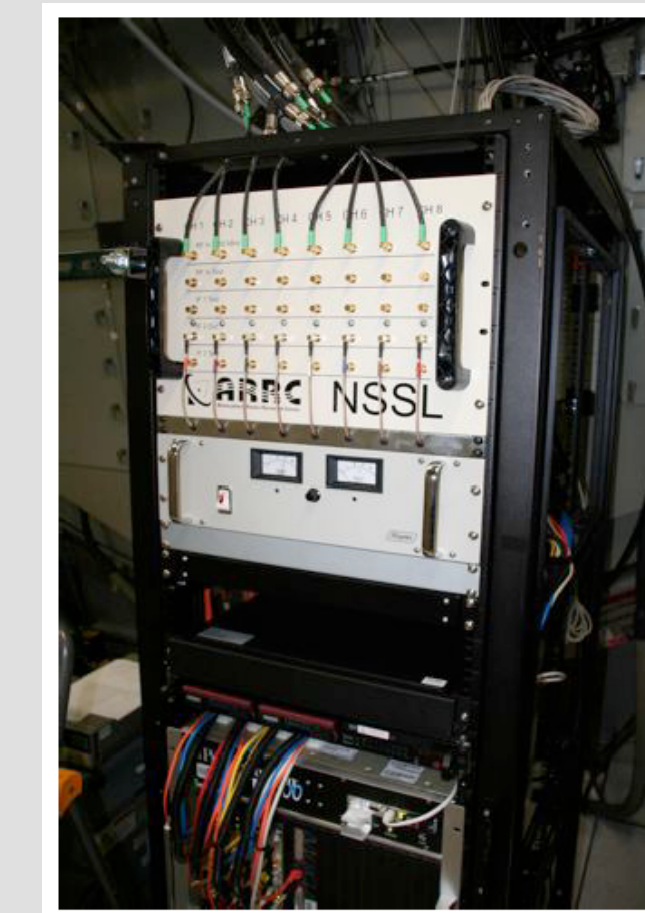
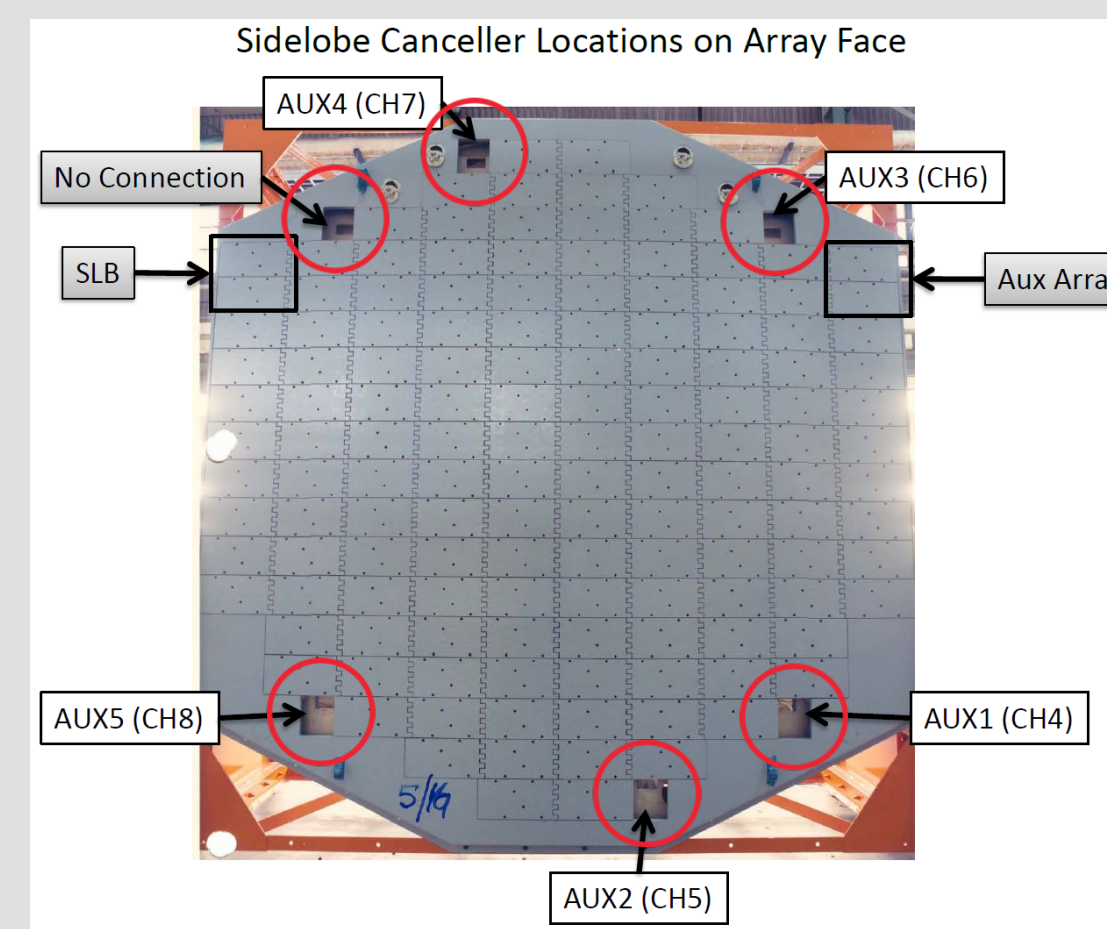

Combining multiple channels from antennas at different positions allows spatial filtering.

- Spatial filtering is a method of adaptive beamforming that discriminates based on position in space.
- Antenna pattern can be changed to reduce sensitivity in certain directions (nulling).

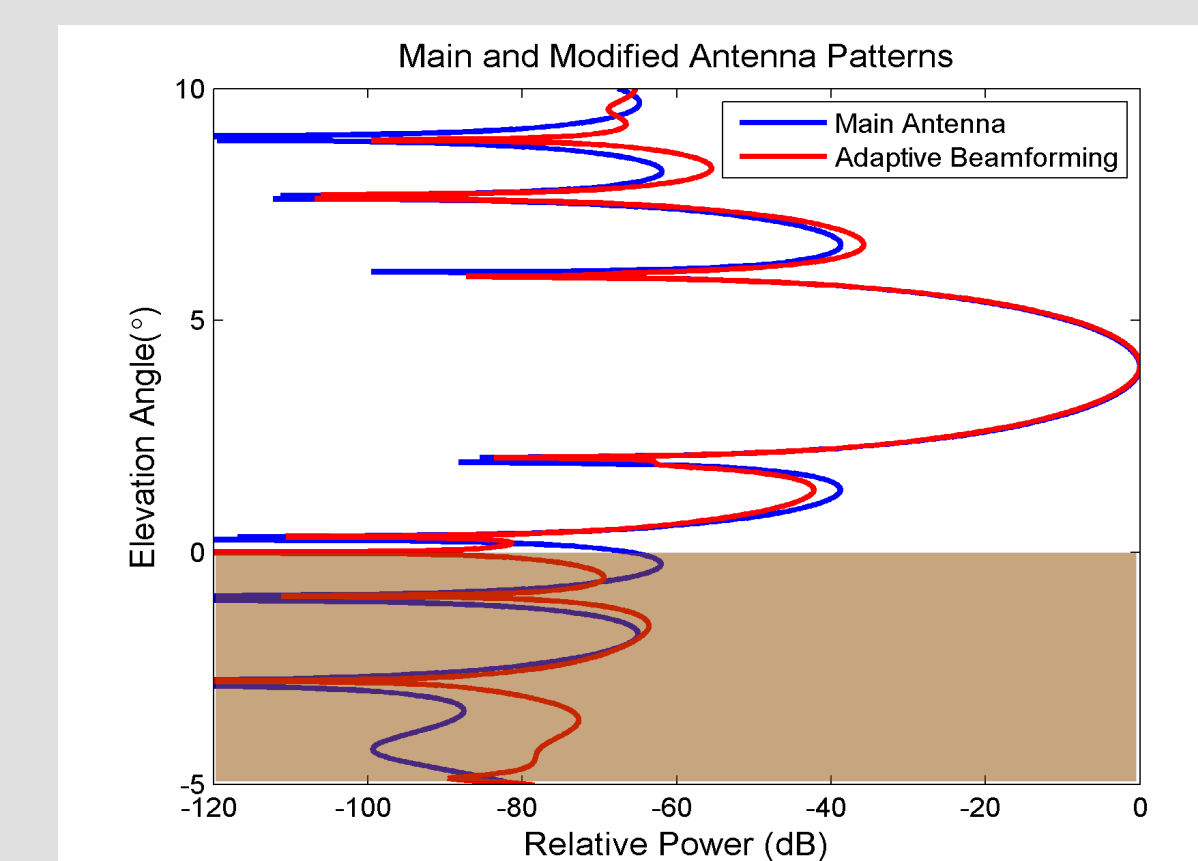
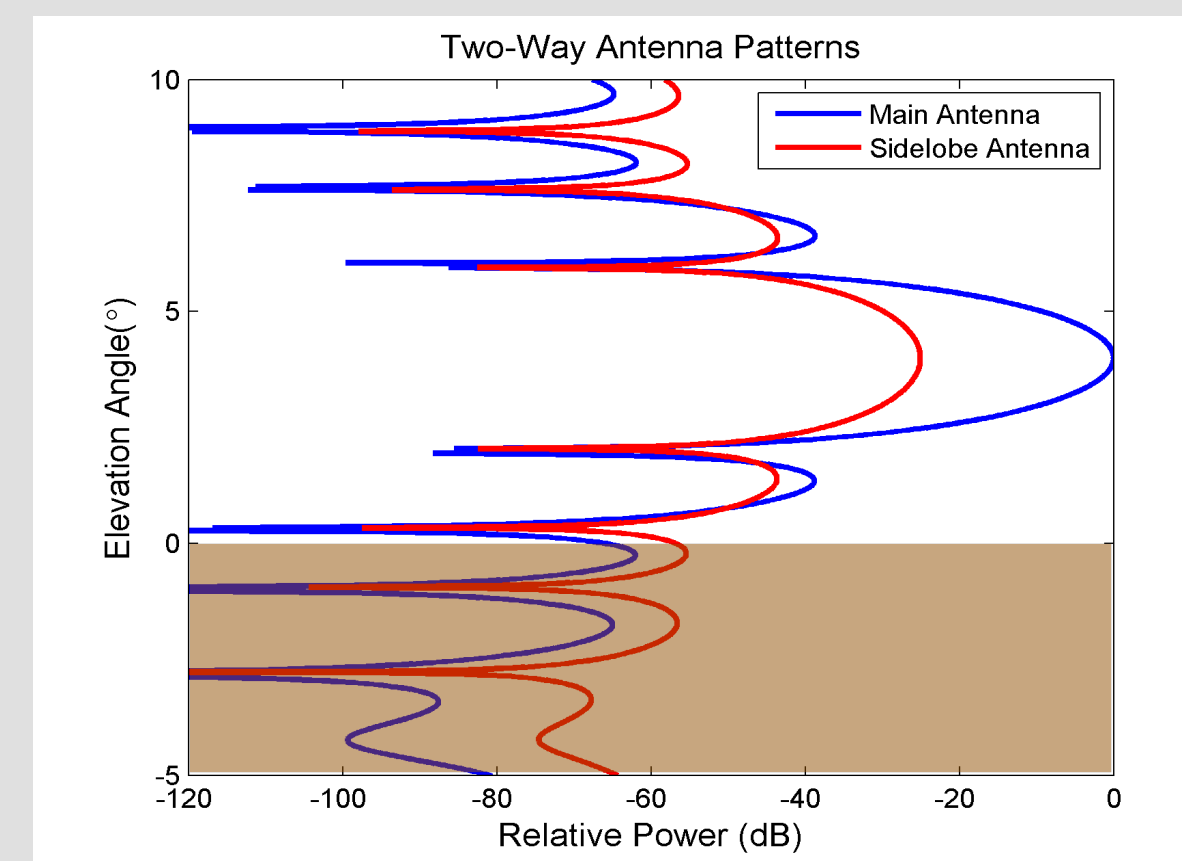

## NWRT Multi-Channel Results

By properly combining the channels, ground clutter can be removed using spatial filtering.

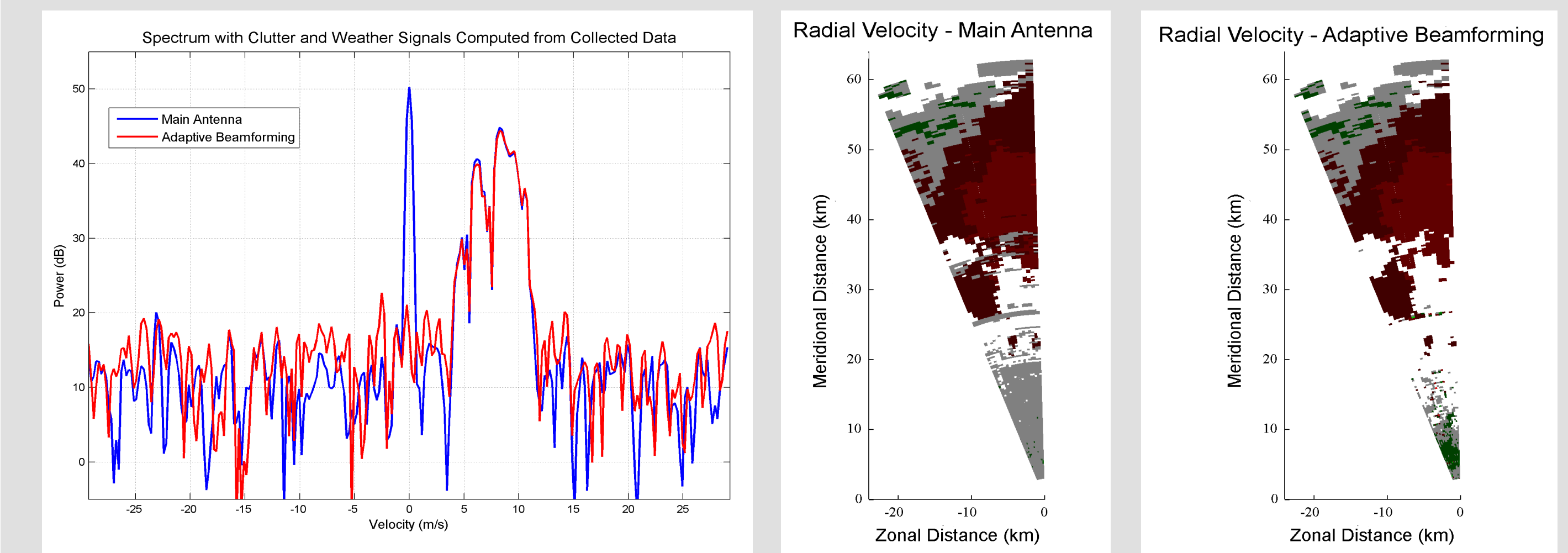

## Modern Active Arrays

Modern active arrays such as the Advanced Technology Demonstrator provide more channels and a different array geometry, leading to new research opportunities.

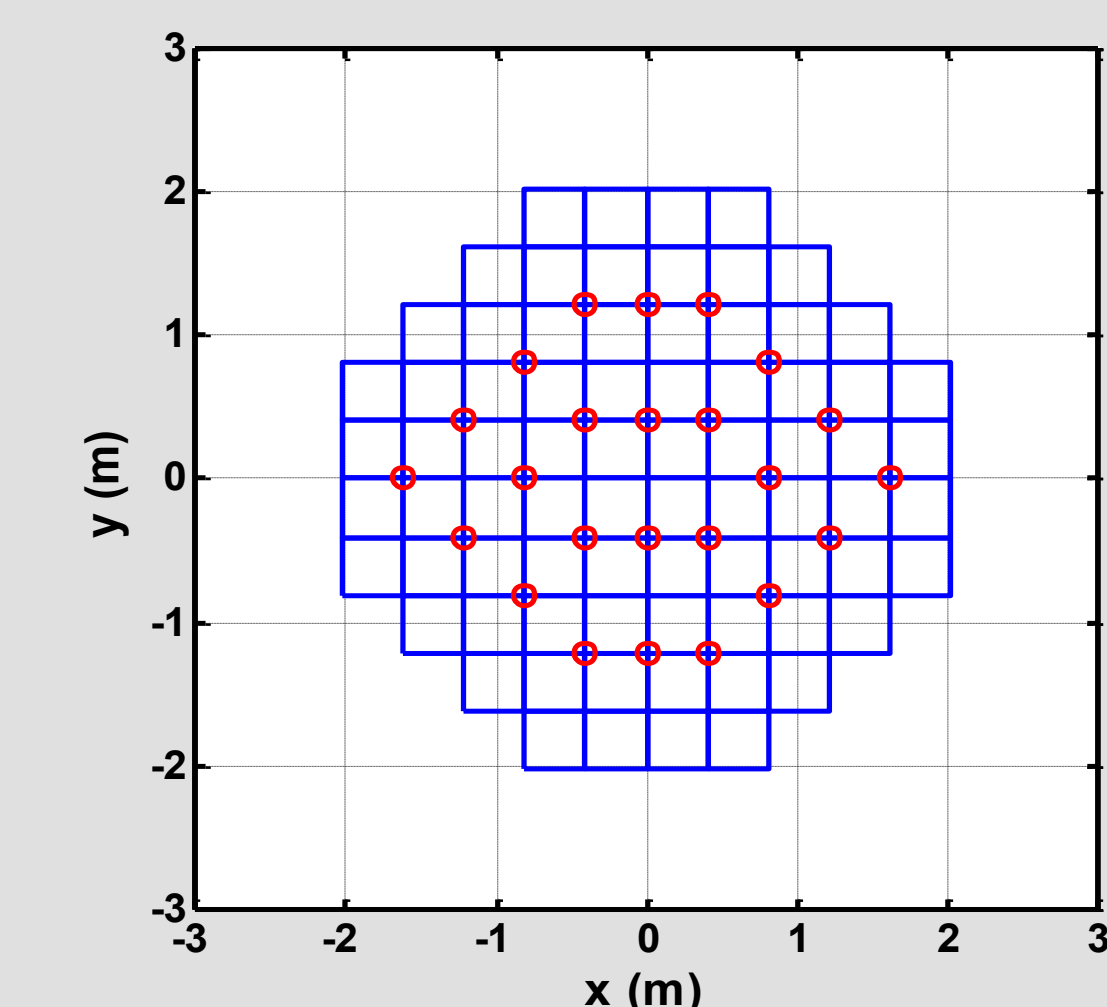

# PAR to the Rescue: Improving Clutter Mitigation with Adaptive Beamforming

Christopher Curtis

## Clutter Filtering Challenges

Conventional ground clutter filters discriminate between clutter and weather based on radial velocity.

- When clutter and weather have sufficiently different velocities, they work very well.

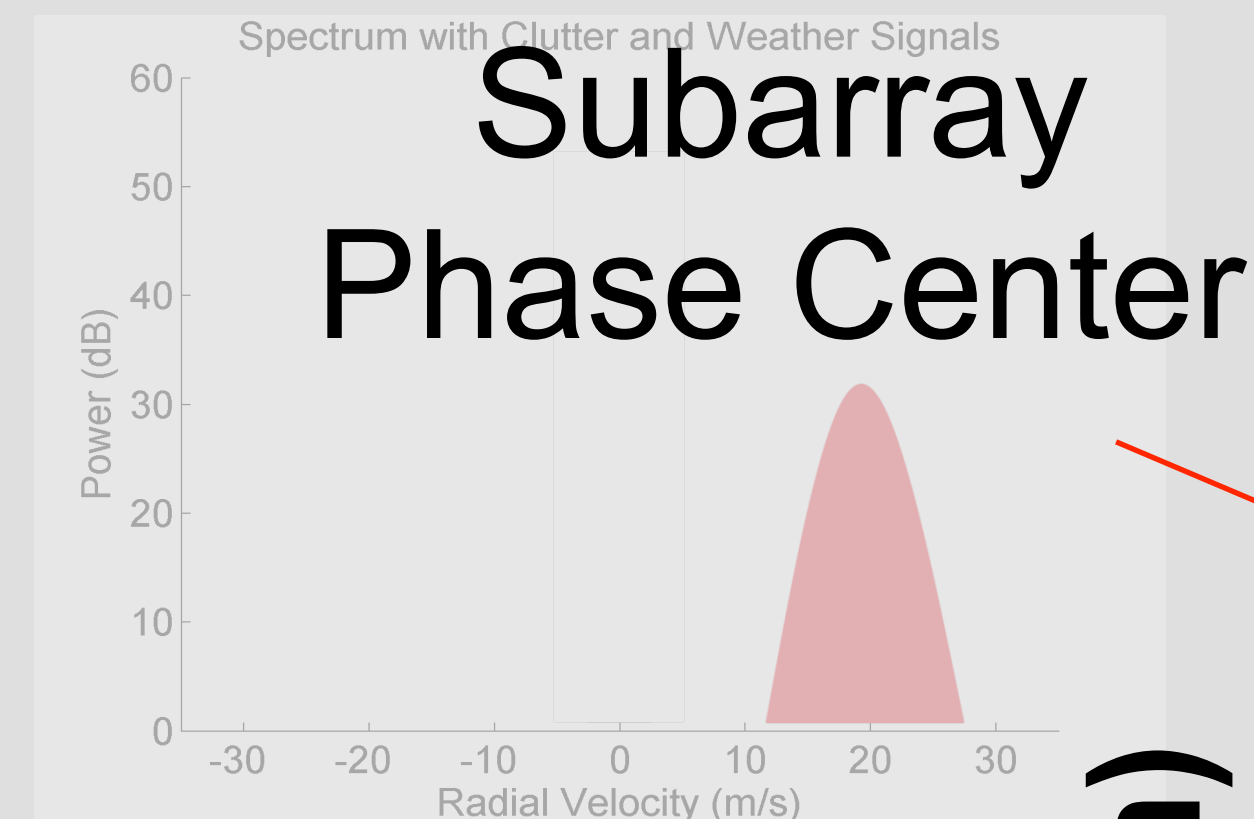
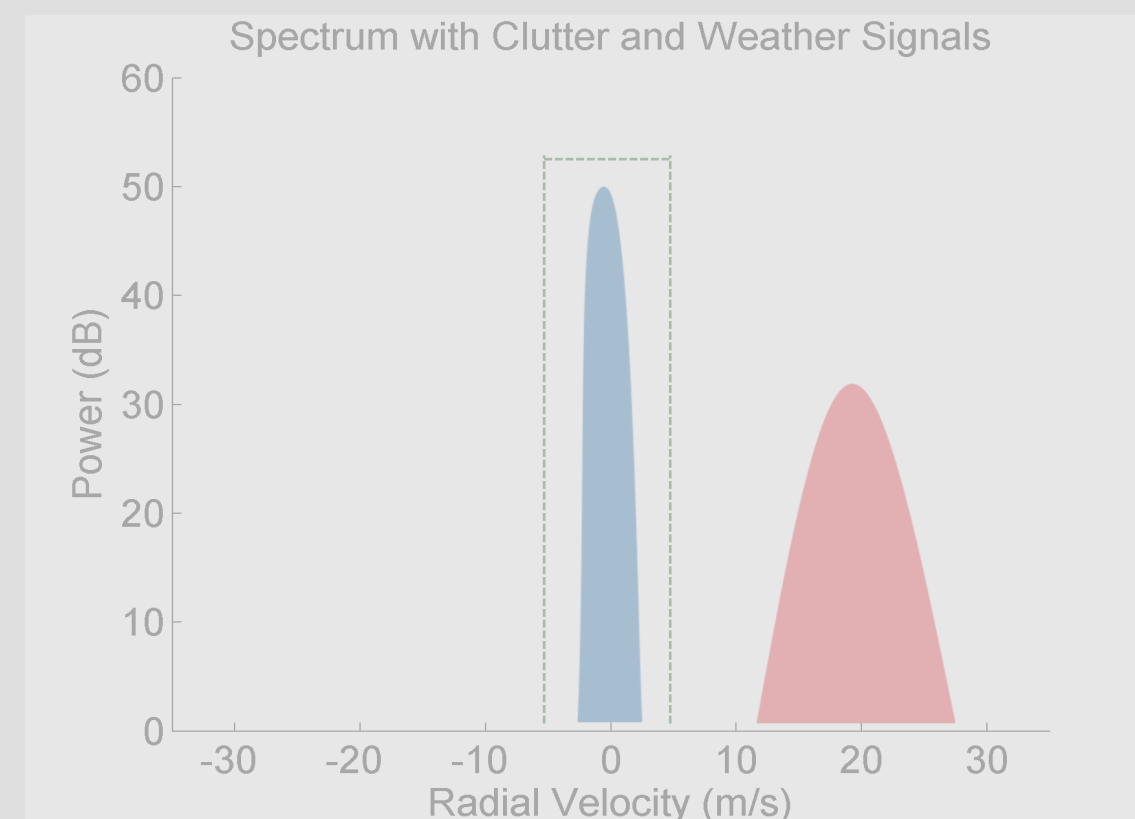

- When the weather velocity is near zero, clutter filtering can affect the estimates of meteorological variables.

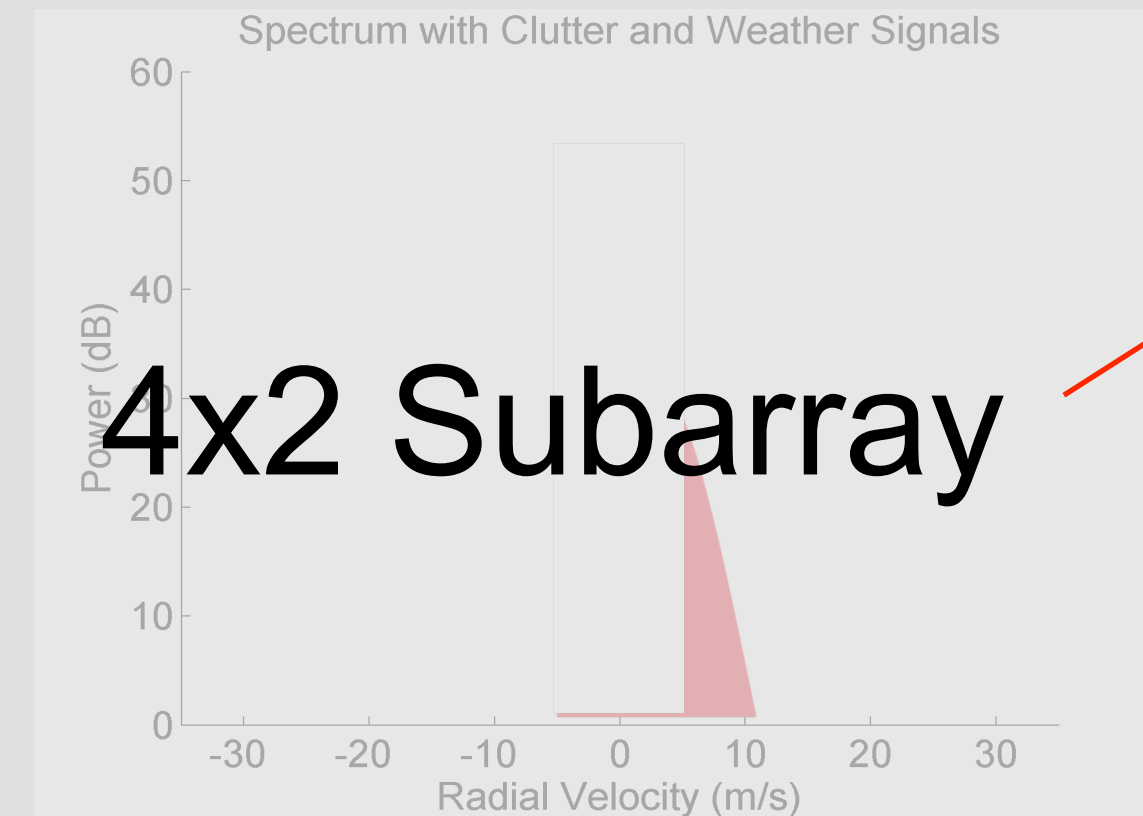
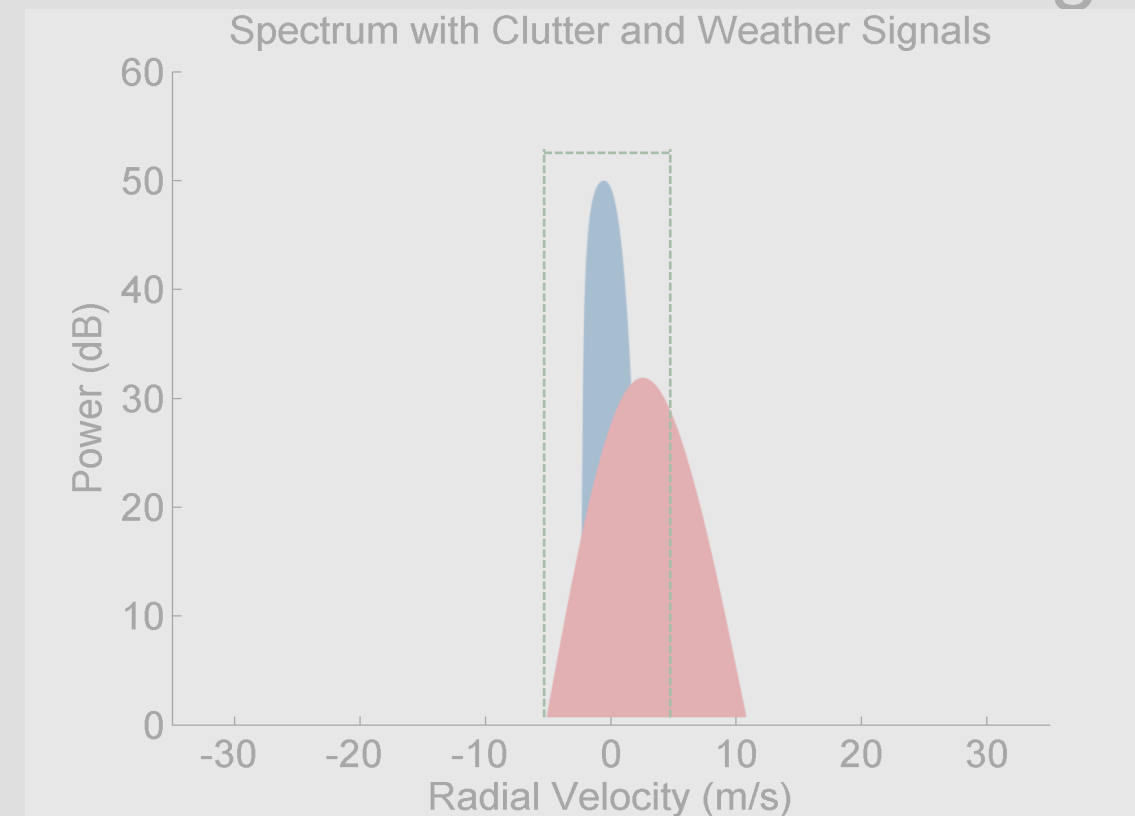

- Clutter filtering is also difficult when collecting a small number of pulses (e.g., detection scans, beam multiplexing), techniques that could be useful on a phased array

## NWRT as a Proof-of-Concept

76 Panels, 24 Subarrays

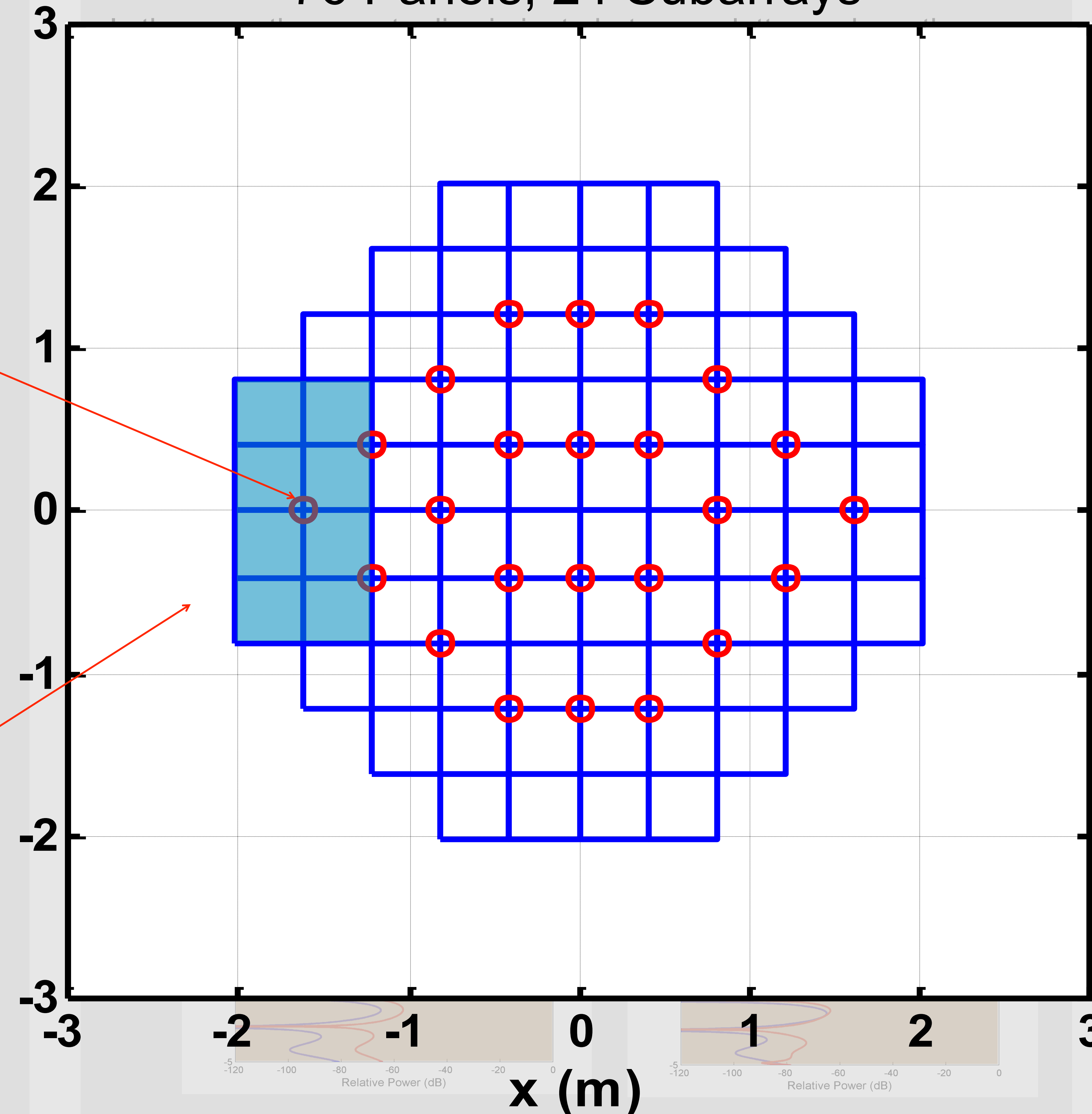

## NWRT Multi-Channel Results

By properly combining the channels, ground clutter can be removed using spatial filtering.

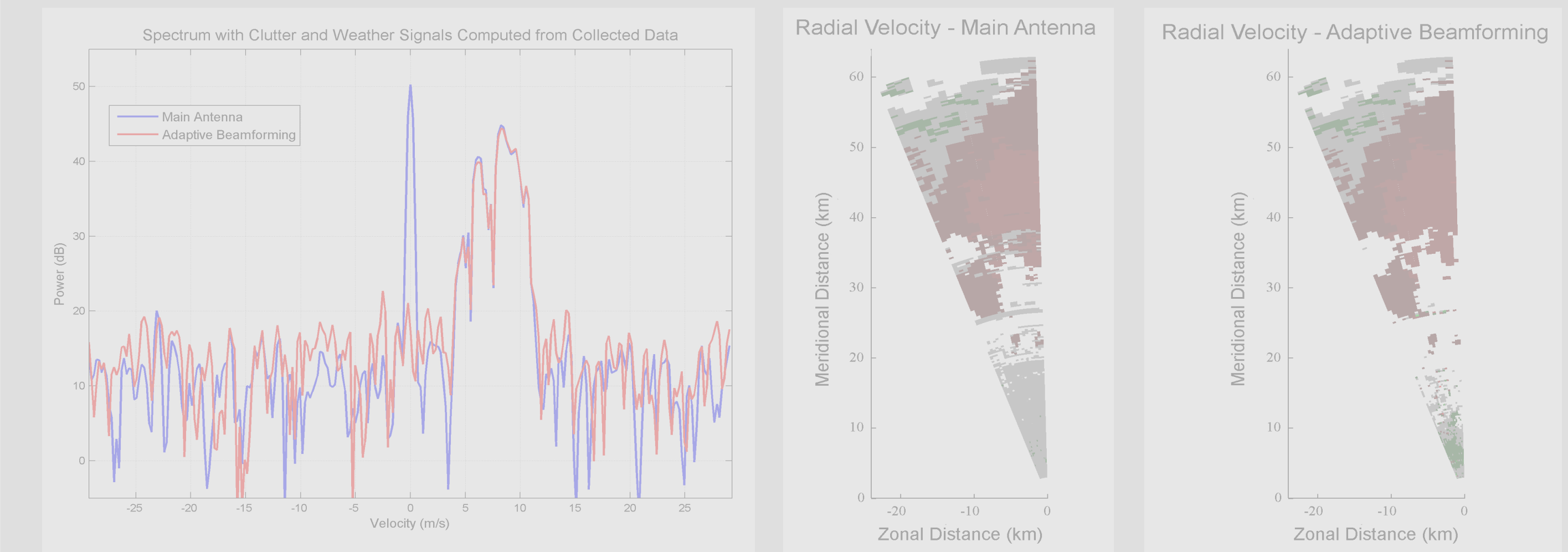

## Modern Active Arrays

Modern active arrays such as the Advanced Technology Demonstrator provide more channels and a different array geometry, leading to new research opportunities.

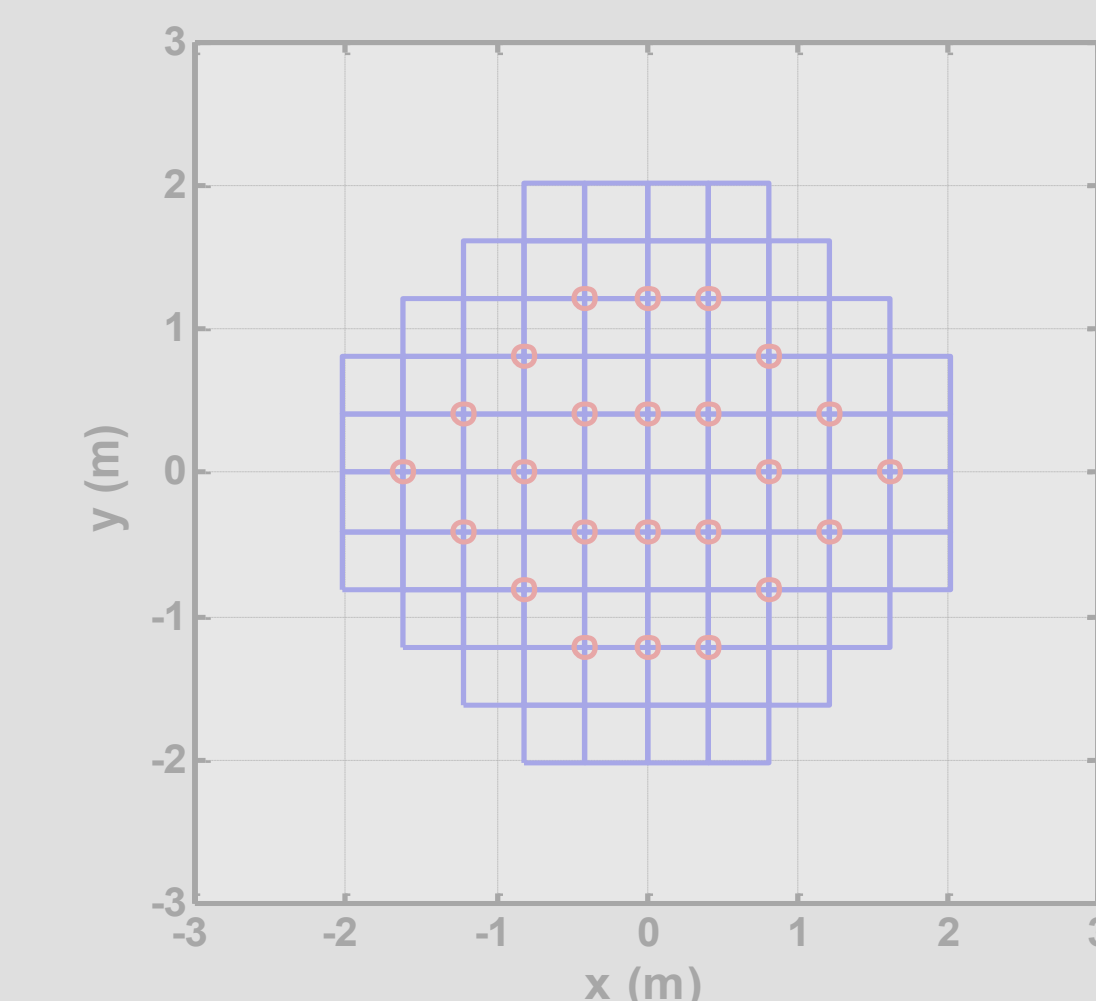

# PAR to the Rescue: Improving Clutter Mitigation with Adaptive Beamforming

Christopher Curtis

## Clutter Filtering Challenges

Conventional ground clutter filters discriminate between clutter and weather based on radial velocity.

- When clutter and weather have sufficiently different velocities, they work very well.

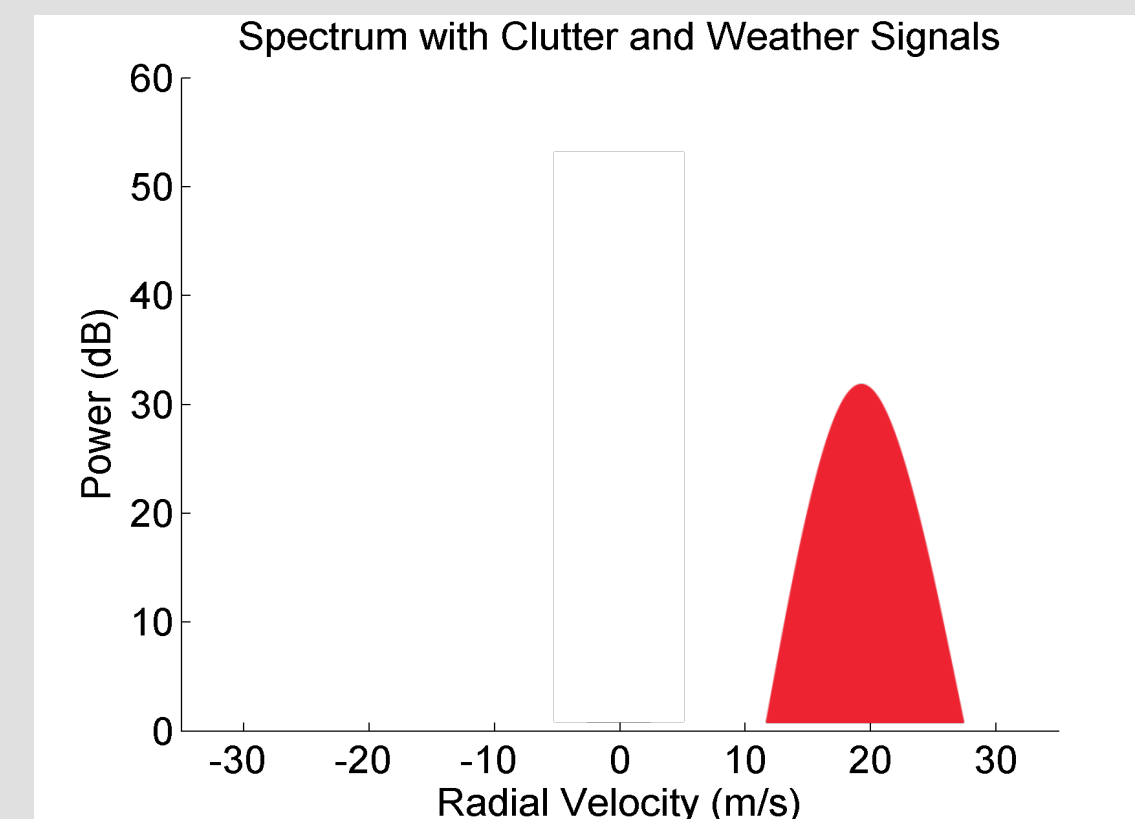
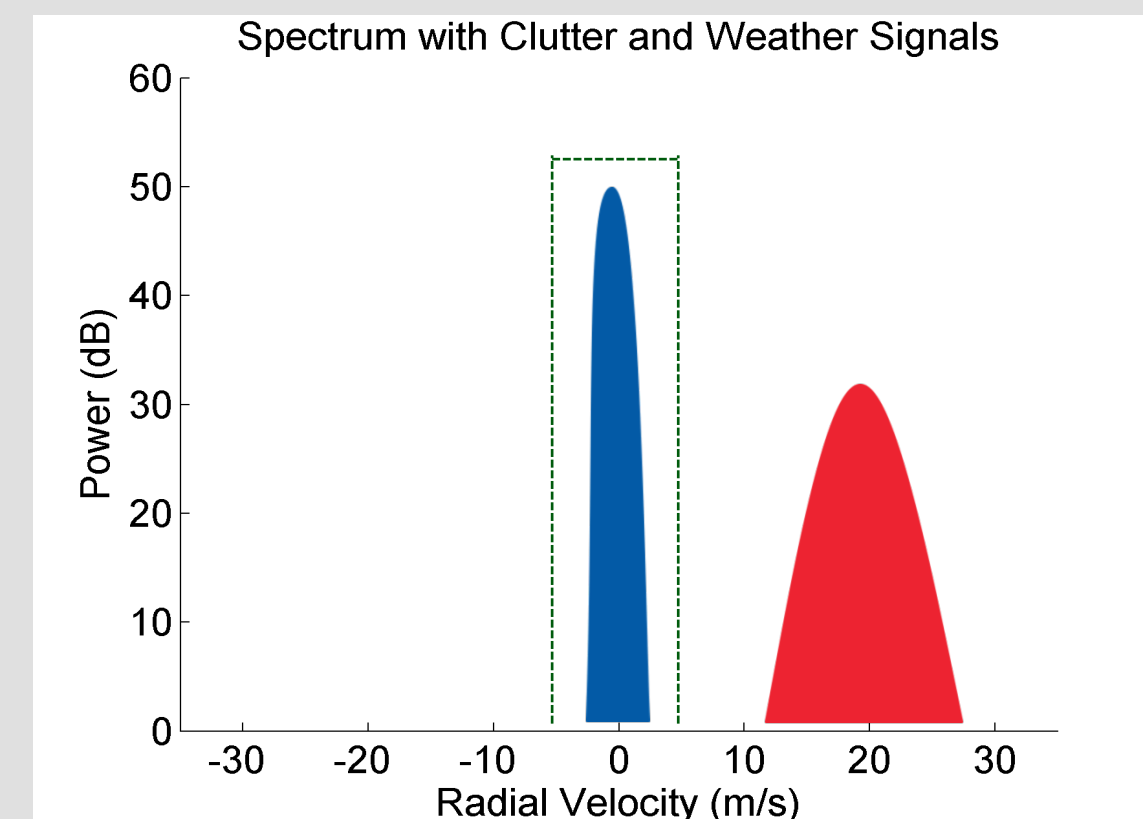

- When the weather velocity is near zero, clutter filtering can affect the estimates of meteorological variables.

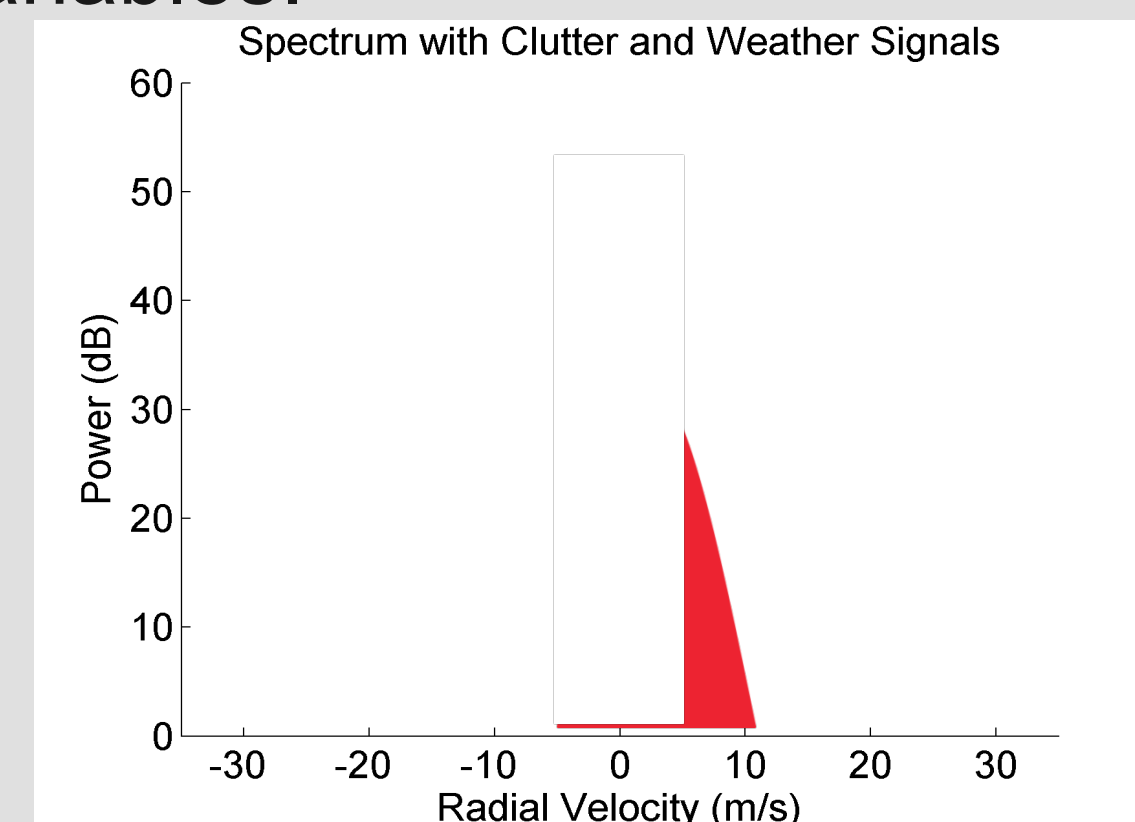
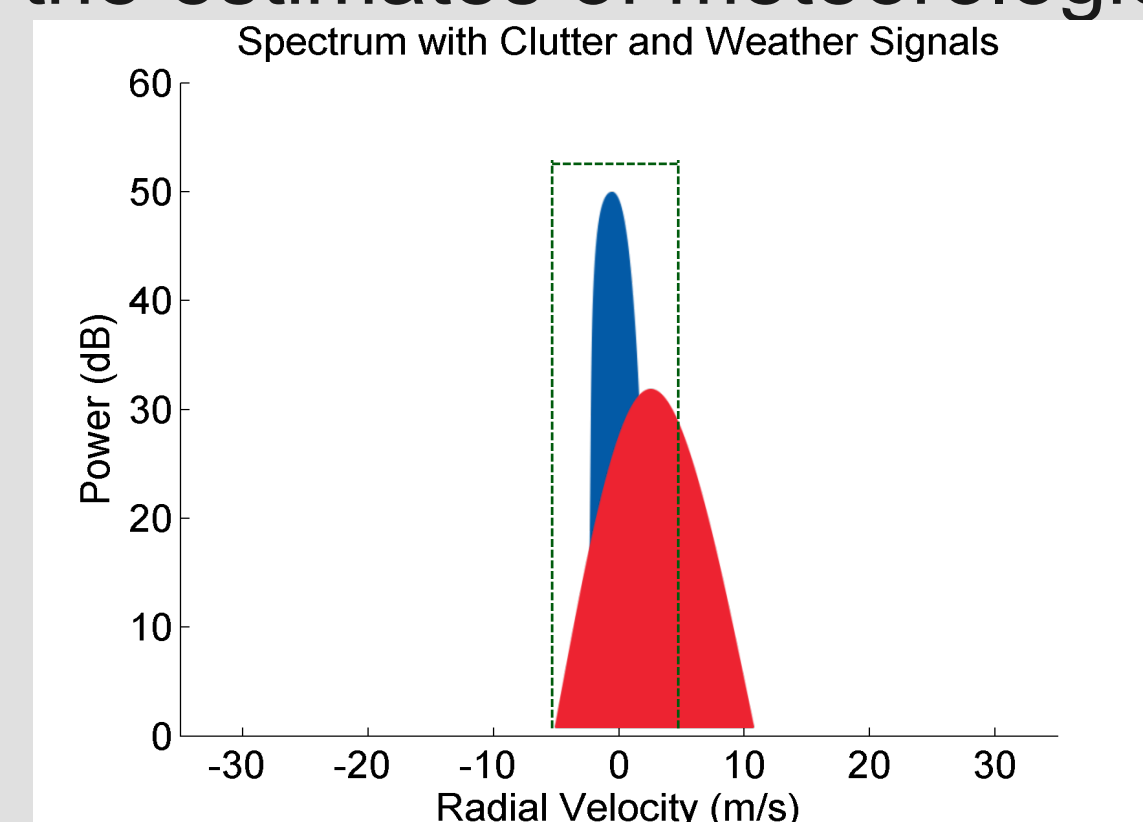

- Clutter filtering is also difficult when collecting a small number of pulses (e.g., detection scans, beam multiplexing), techniques that could be useful on a phased array

## NWRT as a Proof-of-Concept

Is there another way to discriminate between clutter and weather signals?

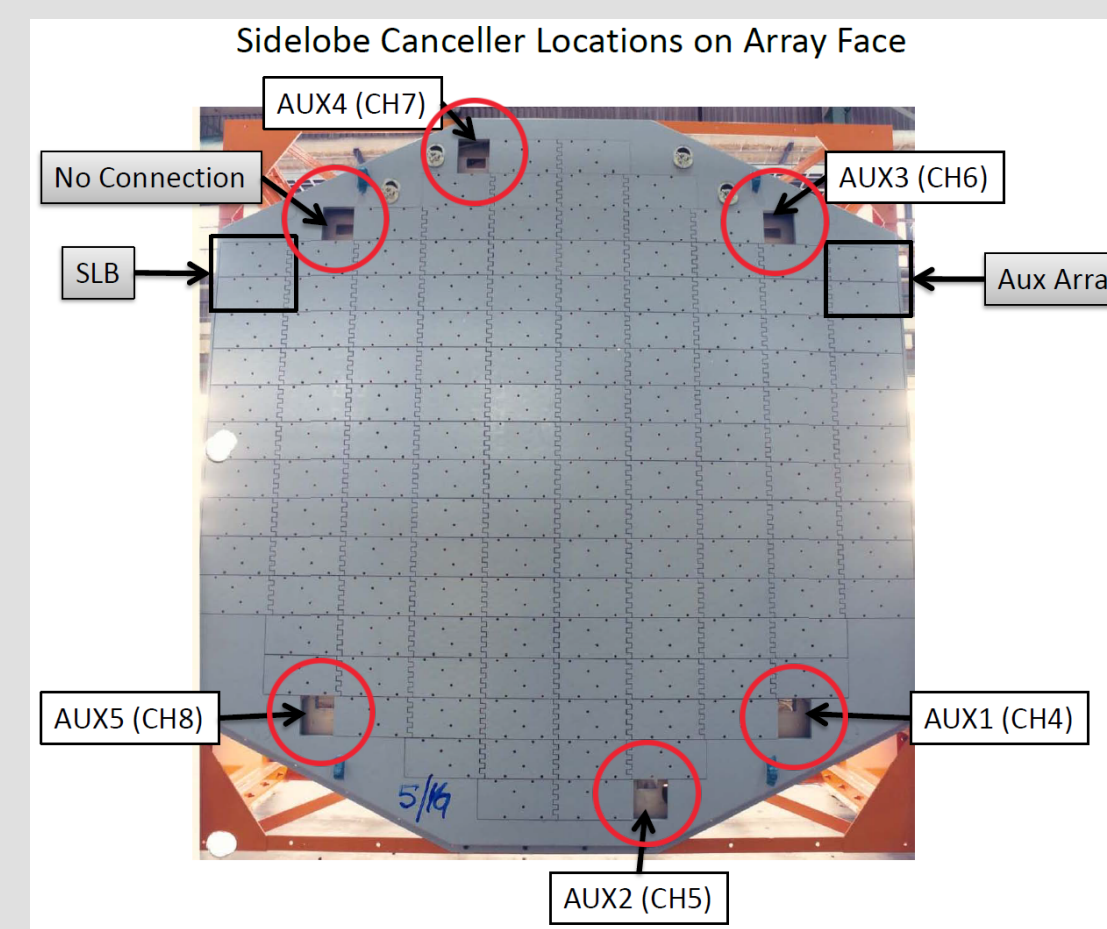

Combining multiple channels from antennas at different positions allows spatial filtering.

- Spatial filtering is a method of adaptive beamforming that discriminates based on position in space.
- Antenna pattern can be changed to reduce sensitivity in certain directions (nulling).

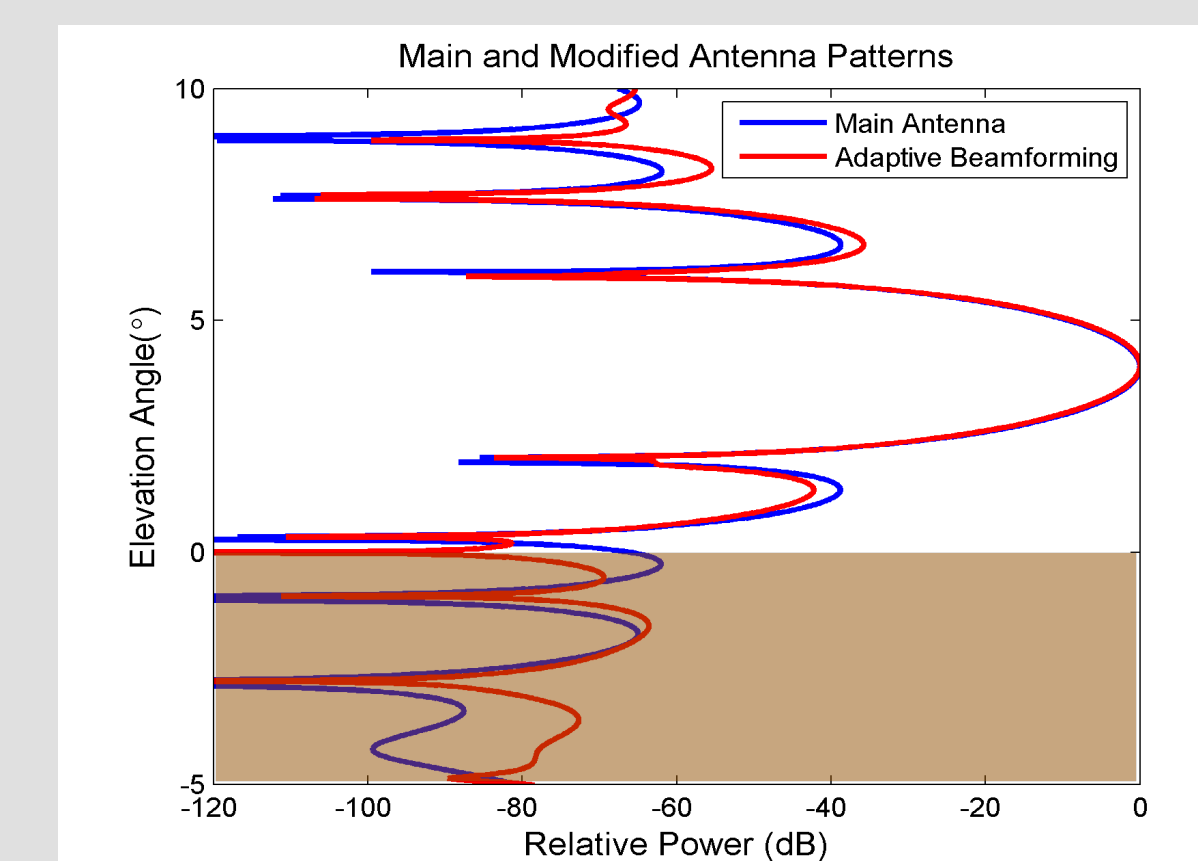
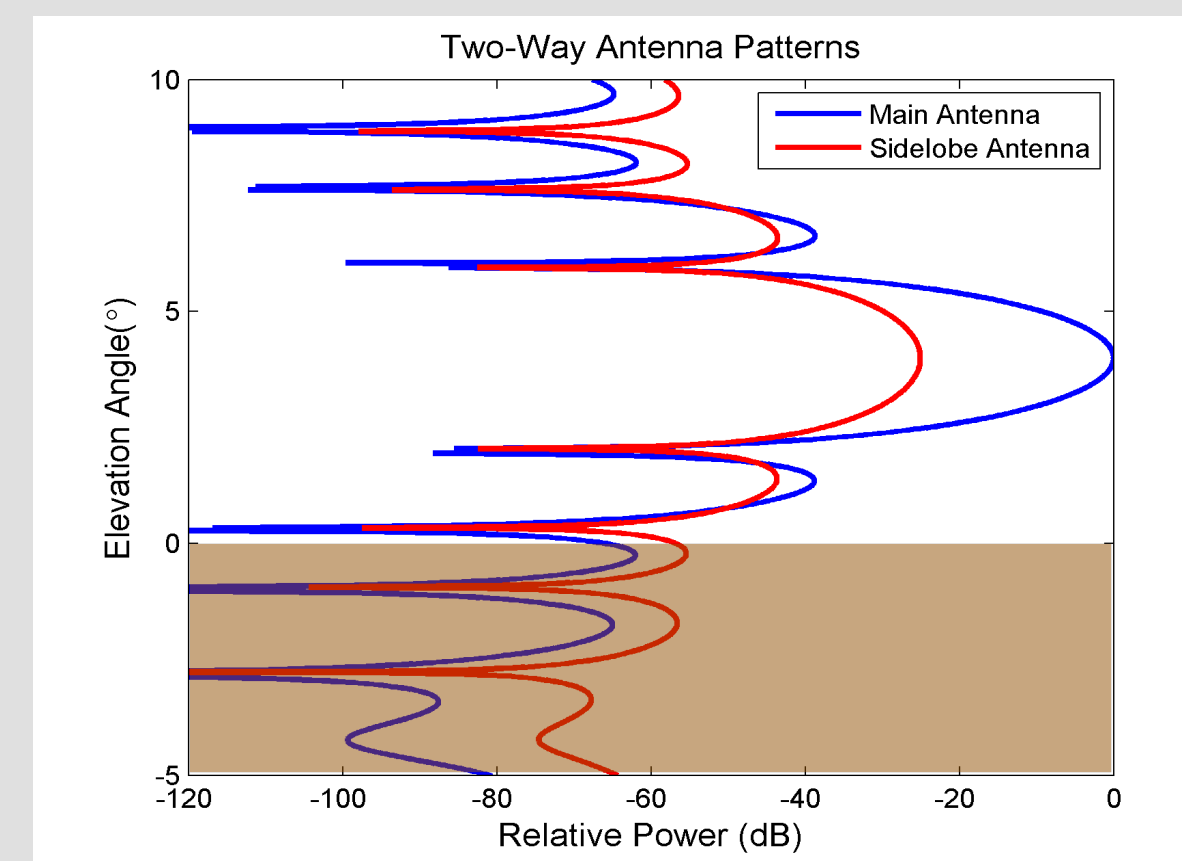

## NWRT Multi-Channel Results

By properly combining the channels, ground clutter can be removed using spatial filtering.

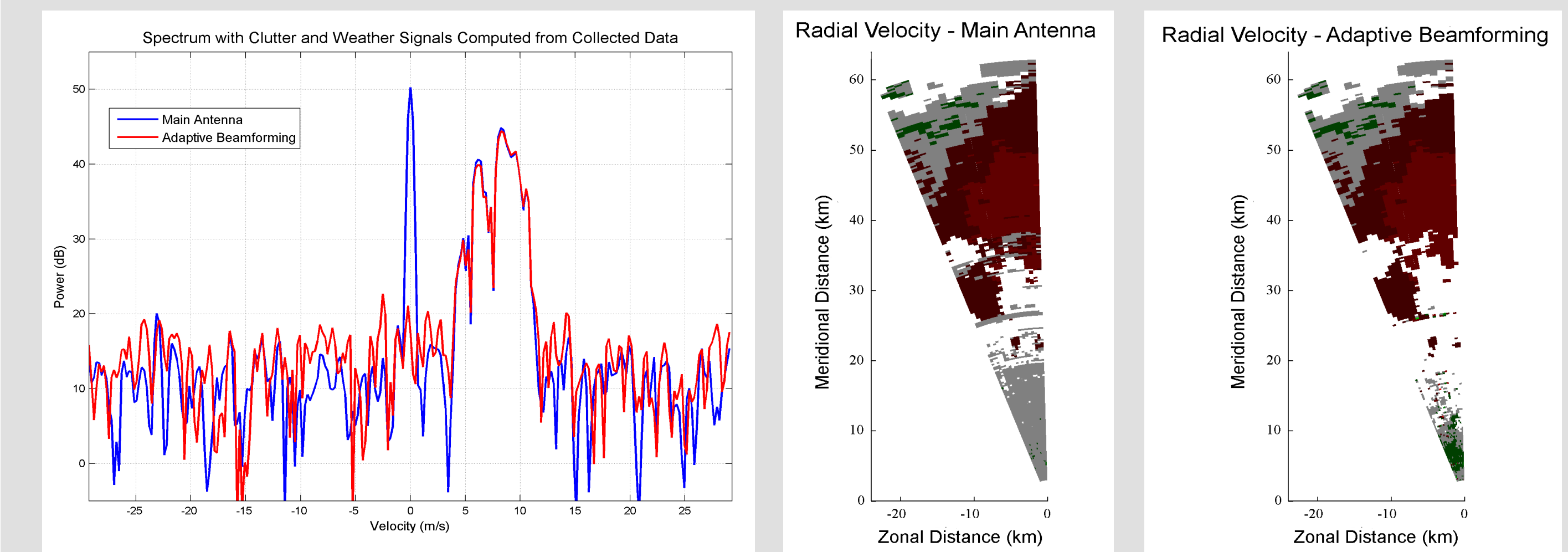

## Modern Active Arrays

Modern active arrays such as the Advanced Technology Demonstrator provide more channels and a different array geometry, leading to new research opportunities.

